

797517
SIN/NAS

BRANT
Surname/Nom

PHILIP
Given names/Prénoms

**CANADIAN FORCES
FORCES CANADIENNES**

**PERSONNEL RECORDS ENVELOPE
ENVELOPPE DES DOSSIERS DU PERSONNEL**

**"CONTENTS CONFIDENTIAL"
"CONTENU CONFIDENTIEL"**

CF 478 (10/74)
7530-21-870-6931

Box

A0-42-1020

**COMPONENT
ÉLÉMENT**

C.E.F.



War Service Badge
Class "A" No. 784572

SHORT FORM.

PROCEEDINGS ON DISCHARGE.

(Demobilization.)

Handwritten notes and signatures at the top right, including "21-2-31" and a large signature.



1. No. 797517
2. Rank. Pte
3. Name. Philip Brant
4. Unit. 7th Bn.

5. Date of Discharge MAY 9 1919 Place TORONTO, ONT.

6. Reason for Discharge Demobilization

7. Authority No. 2, D.D., Part II, D.O. No. 133

8. Proposed Residence after Discharge G.P.O. Waterford Ont

9. CERTIFICATE TO BE SIGNED BY SOLDIER.
I hereby acknowledge that at the undernoted place and date I received my discharge Certificate M. F. W.?

Philip Brant
Signature of Soldier.

10. CONFIRMATION.
The discharge of the above named man is hereby confirmed.

Place TORONTO, ONT.
Date MAY 9 1919

Signature [Signature]
For O.C. No. 2 District Depot.
(O. C. Discharging Unit.)

E.R.J.

LIST OF DISCHARGE DOCUMENTS.

Attestation Paper, Triplicate.....	Militia Form W. 23
or Particulars of Recruit.....	Militia Form W. 133
Field Conduct Sheet.....	Militia Form W. 178 or A.F.B. 122
Casualty Form.....	Militia Form W. 54 or A.F.B. 103
Last Pay Certificate.....	Militia Form W. 44
Certificate that missing documents are unobtainable.....	
Medical History Sheet.....	Militia Form B. 313 or A.F.B. 178
Proceedings of Medical Board.....	M.F.B. 227, A.F.B. 179 or A.F.A. 45
Dental History Sheet.....	Militia Form B. 465
Medical Report.....	M. F. W. 129 or D. M. S. 1375
Regimental Conduct Sheet.....	Militia Form B. 263
Company Conduct Sheet.....	Militia Form B. 263a

1. Triplicate Attestation Paper (M.F.W. 23), or Particulars of Recruit (M.F.W. 133).
2. Casualty Form (A.F.B. 103).
3. Medical History Sheet (M.F.B. 313 or A.F.B. 178).
4. Proceedings of Med. Board (M.F.B. 227 or M.F.W. 129)
5. Dental Certificate (C.A.D.C. 5009a).
6. Field Conduct Sheet (A.F.B. 122.)
7. Proceedings on Discharge (M.F.B. 218a)
8. Discharge Certificate (M.F.W. 39)
(Enclosed in special envelope (260M)).
9. Copy of Discharge Certificate (M.F.W. 39a).
10. Dispersal Certificate (C.D. 3).
11. Equipment and Clothing Statement Q.M.G. Form (D.O.S. 2).
12. Last Pay Certificate (P. 851). *Dupli.*
13. Pay Book (A.P. 64).
14. *Company Conduct Sheet (Form M.F.W. 2595).*
15. *Company Conduct Sheet.*

Group..... *B*

Checked by No..... *Tom*

Date **21 APR 1919**

may 3 / 16
card
J.C.

DUPLICATE

ATTESTATION PAPER.

No. 79751

D



Folio. 2

CANADIAN OVER-SEAS EXPEDITIONARY FORCE.

QUESTIONS TO BE PUT BEFORE ATTESTATION.

(ANSWERS.)

- 1. What is your surname?..... Brant
- 1a. What are your Christian names?..... Philip
- 1b. What is your present address?..... Waterford Ont.
- 2. In what Town, Township or Parish, and in what Country were you born?..... Canada
- 3. What is the name of your next-of-kin?..... William J. Brant
- 4. What is the address of your next-of-kin?..... Bloomfield
- 4a. What is the relationship of your next-of-kin?..... Brother
- 5. What is the date of your birth?..... May 20th 1885
- 6. What is your Trade or Calling?..... Farmer
- 7. Are you married?..... No
- 8. Are you willing to be vaccinated or re-vaccinated and inoculated?..... Yes
- 9. Do you now belong to the Active Militia?..... No
- 10. Have you ever served in any Military Force?..... No
If so, state particulars of former Service.
- 11. Do you understand the nature and terms of your engagement?..... Yes
- 12. Are you willing to be attested to serve in the }
CANADIAN OVER-SEAS EXPEDITIONARY FORCE? }

DECLARATION TO BE MADE BY MAN ON ATTESTATION.

I, Philip Brant, do solemnly declare that the above are answers made by me to the above questions and that they are true, and that I am willing to fulfil the engagements by me now made, and I hereby engage and agree to serve in the Canadian Over-Seas Expeditionary Force, and to be attached to any arm of the service therein, for the term of one year, or during the war now existing between Great Britain and Germany should that war last longer than one year, and for six months after the termination of that war provided His Majesty should so long require my services, or until legally discharged.

P. Brant (Signature of Recruit)
P. L. Neath (Signature of Witness)

Date Dec 21st 1915

OATH TO BE TAKEN BY MAN ON ATTESTATION.

I, Philip Brant, do make Oath, that I will be faithful and bear true Allegiance to His Majesty King George the Fifth, His Heirs and Successors, and that I will as in duty bound honestly and faithfully defend His Majesty, His Heirs and Successors, in Person, Crown and Dignity, against all enemies, and will observe and obey all orders of His Majesty, His Heirs and Successors, and of all the Generals and Officers set over me. So help me God.

P. Brant (Signature of Recruit)
P. L. Neath (Signature of Witness)

Date Dec 21st 1915

CERTIFICATE OF MAGISTRATE.

The Recruit above-named was cautioned by me that if he made any false answer to any of the above questions he would be liable to be punished as provided in the Army Act.

The above questions were then read to the Recruit in my presence.

I have taken care that he understands each question, and that his answer to each question has been duly entered as replied to, and the said Recruit has made and signed the declaration and taken the oath

before me, at Waterford Ont this 21st day of Dec 1915

L. F. Aiken (Signature of Justice)
133-13a

Description of Philip Brant on Enlistment.

Apparent Age.....30.....years.....months.
(To be determined according to the instructions given in the Regulations for Army Medical Services.)

Height.....5.....ft.5½.....ins.

Chest measurement. { Girth when fully expanded.....36.....ins.
 Range of expansion.....3½.....ins.

Complexion.....Dark.....

Eyes.....Brown.....

Hair.....Dark.....

Religious denominations. { Church of England.....Anglican.....
 Presbyterian.....
 Methodist.....
 Baptist or Congregationalist.....
 Roman Catholic.....
 Jewish.....
 Other denominations.....
(Denomination to be stated.)

Distinctive marks, and marks indicating congenital peculiarities or previous disease.

(Should the Medical Officer be of opinion that the recruit has served before, he will, unless the man acknowledges to any previous service, attach a slip to that effect, for the information of the Approving Officer.)



CERTIFICATE OF MEDICAL EXAMINATION.

I have examined the above-named Recruit and find that he does not present any of the causes of rejection specified in the Regulations for Army Medical Services.

He can see at the required distance with either eye; his heart and lungs are healthy; he has the free use of his joints and limbs, and he declares that he is not subject to fits of any description.

I consider him*.....fit.....for the **Canadian Over-Seas Expeditionary Force.**

Date.....Dec 21st.....1915.....

Place.....Simcoe Ont.....

[Handwritten Signature]
 Medical Officer.

*Insert here 'fit' or 'unfit.'

NOTE.—Should the Medical Officer consider the Recruit unfit, he will fill in the foregoing Certificate only in the case of those who have been attested, and will briefly state below the cause of unfitness:—

CERTIFICATE OF OFFICER COMMANDING UNIT.

.....Philip Brant.....having been finally approved and inspected by me this day, and his Name, Age, Date of Attestation, and every prescribed particular having been recorded, I certify that I am satisfied with the correctness of this Attestation.

[Handwritten Signature]
 (Signature of Officer)

Date.....Dec 21st.....1915.....

Lt. Col. Command. 133rd Batt. C.E.F.

DUPLICATE

To be made out in duplicate.

H.Q. 54-21-23-53

PARTICULARS OF FAMILY OF AN OFFICER OR MAN ENLISTED IN C. E. F.

INSTRUCTIONS.

- (a) This form is only required for men joining units for Overseas Service and must be completed immediately the man is warned for draft overseas.
- (b) Care must be taken to see that a man is allotted his correct Regimental Number. No numbers must be duplicated and once it has been allotted to a man, even if he is subsequently discharged, the same number must never be allotted to another man.
- (c) All questions, etc., must be answered.
- (d) One copy of the form is to be forwarded by Officer Commanding unit for each Officer and man to Officer Commanding Division or District at least seven days before man leaves his station to proceed overseas, for transmission to Accountant and Paymaster General, Ottawa.
- (e) Duplicate copy is to be forwarded direct to Officer in charge of Records, C.E.F. London, immediately after arrival in-England.

133rd. O. S. Bn. C. E. F.

(1) Name of Overseas Unit which Soldier joins.....

(2) Regimental Number..... 797517

(3) Full Name of Soldier..... BRANT Phillip

(4) Place of Birth..... Shannonville Ont.

(5) Are you married, or not?..... No

(6) If married, state,
 (a) Full name of your wife.....
 (b) Present Postal Address.....

(7) Are you a widower?.....

(8) Have you any children?.....
 If so, give number of boys and girls.....
 Also their names and ages.....



31A00400
(9) Is your Father alive? NO

If so, state name and address

(10) Is your Mother alive? NO

If so, state name and address

(11) If your Mother is a widow.....

Are you her sole support, or not?.....

(12) If sole support of widowed mother, state what amount you have given her per month prior to your enlistment, also reason she has no other support than yourself.

Brother William Brant Bloomfield Ont.

(13) If you have no wife, father, mother or children, state the name and relationship with full postal address of your next of kin, to whom you would desire any communication to be sent concerning you.

(14) If you have a wife, or children, or a widowed mother who depends on you as her sole support, have you applied to the Paymaster of your unit for Separation Allowance? If not, this must be done.

No

(15) Are you insured? No

If so, in what Company?.....

Have you made arrangements for payment of your Insurance premium.....

If not, and it is a monthly premium, you can assign the amount in addition to any other assignment you wish to make.



SEP 24 1916

A. Pratt

.....Lieut. Col.
Commanding 188th Overseas Bn. U. S. A.
Officer Commanding.

Date.....

CANADIAN EXPEDITIONARY FORCE

War Service Badge

Class "A" No.

DISCHARGE CERTIFICATE

Copy

THIS IS TO CERTIFY that No. 797517 (Rank) Pte

Name (in full) Philip Brant enlisted in
the 133rd Bn

CANADIAN EXPEDITIONARY FORCE at Wateford^{Ont.} on the Jan 3rd
day of Jan. 1916

HE served in the 7th Bn France

and is now discharged from the service by reason of Demobilization.
Medical Unfitness

THE DESCRIPTION OF THIS SOLDIER on the DATE below is as follows:

Age <u>33 yrs.</u> Height <u>5' 5 1/2"</u> Complexion <u>Dark.</u> Eyes <u>Brown.</u> Hair <u>Dark</u>	Marks or Scars <u>Nil</u>
<u>P Brant</u> Signature of Soldier	

[Signature]
 Issuing Officer

Date of Discharge

No. 2 District Depot
 Toronto, Ont.

MAY 9 1919

O.C. No. 2 District Depot.

Rank

Date MAY 9 1919 1919

N.B.—As no duplicate of this Certificate will be issued, any person finding same is requested to forward it in an unstamped envelope to the Secretary, Militia Council, Ottawa, Canada.

W. P. O.
Waterford,
Ont.
9729



FORM OF WILL.

I, Phillip Brant (Name in full)
Regimental Number 797517 serving in 133rd O.S. Bn.
of the Canadian Expeditionary Force, do hereby revoke all former Wills by me
made and declare this to be my last Will.

I bequeath all my real estate unto

Daisy Lavender
Wilsonville
Ontario } Name and Address
of person or
persons to whom
it is to go.

absolutely, and my personal estate I bequeath to

Daisy Lavender
Wilsonville,
Ont. } Name and Address
of person or
persons to receive
personal estate*
(See note).

I appoint the said Daisy Lavender my sole executor

**IMPORTANT
NOTE**
This must be Signed
and Dated by
**THE SOLDIER
HIMSELF.**

this 30 day of Sept A. D. 1916

Pte Phillip Brant Signature of Soldier.

*N.B.—Personal estate includes pay, effects, money in bank, insurance policy, in fact everything
except real estate.

Signed and acknowledged by the Testator as and for his last Will in the presence
of us both present at the same time, who in his presence, at his request, and in
the presence of each other have hereunto subscribed our names as Witnesses.

**THE TWO
WITNESSES
MUST
SIGN HERE**

Signature of First Witness E. M. Arthurson Sgt.

Address of Witness Port Rowan, Ont

Occupation of Witness Barrister

Signature of Second Witness H. C. Newcombe Capt.

Address of Witness Amers, Ont.

Occupation of Witness Clergy man

Fill in Only.—Unit, Number, Rank and Name.

W. S. B. CLASS. A.

M. F. W. 54.
150M. 10-15.
H. Q. 1772-39-920.

Casualty Form—Active Service.

Unit, Regiment or Corps 133rd O. S. Bn. C.E.F.

Regimental No. 797517 Rank Private Name Brant, Philip

Enlisted (a) 21-12-15 Terms of Service (a) Duration of war Service reckons from (a) 21-12-15 *3-1-16* *21/12/15*

Date of promotion to present rank } Date of appointment to lance rank } Numerical position on roll of N. C. Os. }

Extended _____ Re-engaged _____ Qualification (b) Farmer.

Report		Record of promotions, reductions, transfers, casualties, etc., during active service, as reported on Army Form B. 213, Army Form A. 36, or in other official documents. The authority to be quoted in each case.	Place	Date	Remarks taken from Army Form B. 213, Army Form A. 36, or other official documents.
Date	From whom received				
		Embarked	Canada	30-10-16	
		Disembarked	England	11-11-16	
12-11-16	OC. 133rd Bn.	Transferred to 23rd Bn.	Digate	12-11-16	Pt. II, 261
14-11-16	23rd Bn.	Taken on strength from 133rd Battalion.	Digate	12-11-16	Lieut. For OC. 133rd Bn. D.P. II O. 204
20-12-16	23rd Bn.	Transferred to 12th Bn. West Sandling		20-12-16	D.P. II O. 320
		<i>J. J. Macneuz</i> Lieut. for O.C. 23rd Battalion, C.E.F.			
22-12-16	12th	Taken on strength 12th Bn. W. Sandling		20-12-16	Pt. 11, 344
4.1.17	12th	Transferred to 3rd Res. Bn. W. Sandling		4.1.17	Pt. 11, 4
		<i>J. J. Rutley</i> Capt & Adjutant.			



(a) In the case of a man who has re-engaged for, or enlisted into Section D. Army Reserve, particulars of such re-engagement or enlistment will be entered.
 (b) e.g. Signaller, Shoeing Smith, etc., etc., also special qualifications in technical Corps duties. [P.T.O.]

Report		Record of promotions, reductions, transfers, casualties, etc., during active service, as reported on Army Form B 213, Army Form A. 38, or in other official documents. The authority to be quoted in each case.	Place	Date	Remarks taken from Army Form B. 213 Army Form A. 38, or other official documents.
Date	From whom received				

4/1/17 9.4.17	O.C. 3rd Res Bn O.C. 3rd Res. Bn. C.E.F.	Bn Taken on strength Transferred to 123rd Bn	W. Sandling W Sandling	4/1/17 9.4.17	Part 2 Bn 01 - Pt. 11. Bn. 9 Lt. Col.
18.4.17	123rd Bn	123rd Bn opens	Scipio	10.4.17	Information Capt FOR LT. COL. 176 RECORDS, C.O.M.F.
11.4.17	O.C. C.B.B	Arrived France	Have	11.4.17	M.R-R+R-128
"	"	Left for Unit	Field	14.4.17	M.R-R+R-226
21.4.17	O.C. 123rd	Joined Unit	"	16.4.17	B.213-D.C.S-9-28.4.17
26.3.17	H.O. letter	Trans to 7th Cadw Bn	"	28.5.17	121-O.S-3385-(A.S.I.) Part 11-30-38-6.17
26.5.17	7th	JOINED UNIT	19 JUN 1917		B 213. D. C. S. d/-
14.10.17	CCRC	S.O.S. 2nd Bde Depot		14-10-17	NR
24 NOV 1917		JOINED UNIT	22 NOV 1917		B 213
5 JAN 1917		GRANTED 14 DAYS LEAVE to Paris		5-1-18	B 213. Pt. 11 No. 6 d/-
26.1.18		RETURNED FROM LEAVE		21.1.18	B213
3.2.18	1410W HQ	attached 1410W.H.Q.		23.2.18	B213
28.12.18		Granted 14 days leave to UK		23.12.18	B213. Pro orders in 5.
9		Returned from leave		9	B213
23/4/19	A.A.G.	S.O.S. OF O.M.F.C. ON	to C.E.F.	15 MAR 1918	15 MAR 1918
23/4/19		PROCEEDING TO CANADA.			Lieut.
29/4/19					Lt. Col., A.A.G. Canadian Section



Ed Hewitt
Lt. Col., A.A.G.
Canadian Section

A.G.R. Rank

Name **BRANT, Philip**

Reg'l No.

797517

Unit **133rd Bn.**

If in perm. Corps, }
What Unit? }

Married or Single **Single.**

Place and Date of Enlistment **Waterford, Ont., 21st Decr. 1915** Place of Birth **Canada.**

Name and Address, Next-of-Kin **MISS ETHEL HILL**
William J Brant,

1915.

Bloomfield, Ontario.

PICTON ONT CANADA

Relationship **Cousin** **Brother.**

Assigned Pay Monthly \$

Payable to

Relationship

Separation Allowance \$

Payable to

Relationship

Discharge, Date and Place

Reason

Character

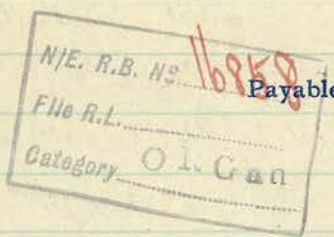

Report.		Record or promotions, reductions, transfers, casualties, etc., during active service. The authority to be quoted in each case.	Place.	Date.	REMARKS. Taken from Official Documents.
Date.	From whom received.				
		Arrived in England.	S.S. Lapland	11-11-16	
14-11-16	of 23rd Bn.	Taken on strength.	Dibgate	12-11-16	PT. II O. 284 "Enfer" NYIS
13.12.16	"	Adm Wome 13th Hosp.	D'cliff	13.12.16	344 PT. II 313 C. 249
30.12.16	"	S.O.S. on trans. to 12 Bn-Dibgate.		DEC 1916	Bt. II, O 320
22-12-16	12th Bn	Taken on strength.	W Sandling	20-12-16	PT II D.O. 344
4-1-17	12th Bn.	S.O.S to 3rd Res Bn	"	4-1-17	" 4 -
4-1-17	3rd R. BN	TOS of 3RD RES BN	W.S'ling	4-1-17	PT. 2 D.O. 1
19.2.17	do	Disch from Troop.	S'cliffe	10.2.17	✓ 47
9.4.17	do	S.O.S to 123 BN o/s	do	9.4.17	- 96
16 4-17	123	Taken on Strength	Field	10 4-17	- 7 -

47
a. 7 B 103 06 0.
24.5.17

VICTORY

997517 BRANT P

Date.	From whom received.	Record of promotions reductions, transfers, casualties, etc., during active service. The authority to be quoted in each case.	Place.	Date.	REMARKS Taken from Official Documents.
-------	---------------------	---	--------	-------	---

18.6.17	923	SOS to 7th Bn 7th Bn DO 29d 21.3.19 SOS to Rec List 15 3 19	Field	28.5.17: 30 + 7th Bn #54d/22.6.17	LOS can Rec: List DO 28d/27.3.19
---------	-----	---	-------	-----------------------------------	----------------------------------

54-I-29-4-19.

14-4-19	3 wing 666	TGS from 7th Bn	Barratt	Pte 31-3-19 D6.6	
1-5-19	"	S6 St. Canada	"	" 29-4-19 " 21	
3.4.19	GR List	Proceeded to England.	Field	" 29.3.19 - 32.	



CANADIAN ARMY DENTAL CORPS, O.M.F.C.

DENTAL CERTIFICATE FOR DEMOBILIZATION

Canadian Printing and Stationery Services, London

NAME OF SOLDIER (Block Letters) BYANT P.
 REGIMENT 7 Bn RANK Pte No. 7975-17
 Date of Examination in England 2-4-49 Date of Examination in France _____

- DIRECTIONS TO DENTAL OFFICERS**
1. This form will be made out for each individual at the time of Demobilization in England or France.
 2. Figures as per chart will be used to designate teeth concerned.
 3. In reference to Partial Dentures the numbers of teeth thereon will be stated

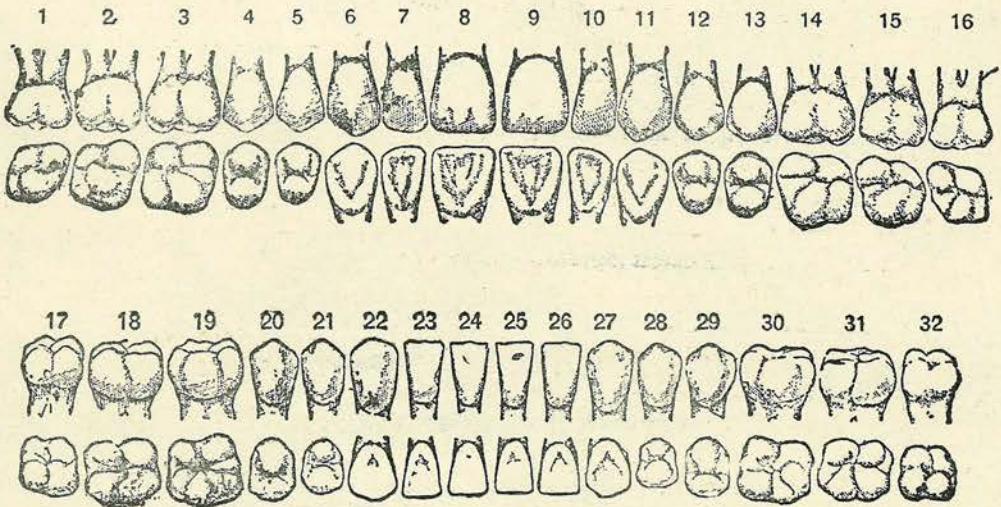

Handwritten signature:
 R.W.
 Pte.

PRESENT DENTAL REQUIREMENTS

1. FILLINGS 23. 26. 27.
2. EXTRACTIONS 1. 28.
3. CROWNS
4. DENTURES
 - (a) Full Upper
 - (b) Part Upper
 - (c) Full Lower
 - (d) Part Lower 17-21. 29-31.



HAS HE EVER REFUSED DENTAL TREATMENT? —

HAS HE EVER RECEIVED DENTAL TREATMENT? (Reply by "Yes" where applicable to any or all of a, b or c.)

- (a) In Canada
- (b) In England
- (c) In France

BRAMSHOTT CAMP
 HANTS.

Signature of Dental Officer R. Bruce Cuff

ORIGINAL MEDICAL HISTORY SHEET.

ORIGINAL

13

Surname Brant Christian Name Philip

Examined on 21st day of Dec. 1915
at Simcoe

Approved by 

Birthplace { City or Town Deseronto
County Canada

Rank Major M.O.

Apparent age 30

Trade or occupation Farmer

Date.	Fit or Unfit.	EXAMINED FOR RE-ENGAGEMENT.
		M.O.
		M.O.
		M.O.
		M.O.
		M.O.
		M.O.

Height 5 Feet 5 1/2 Inches.

Weight _____ Lbs.

Chest measurement { Minimum 33 1/2 inches.

{ Maximum expansion 34 inches.

Physical development _____

Small-Pox Marks _____

Vaccination Marks { Arm Right Left.
Number _____

Date.	Result.	VACCINATIONS.
<u>AUG 10 1916</u>		M.O.
		M.O.
		M.O.

When Vaccinated last _____

(a) Marks indicating congenital peculiarities or previous disease _____

none

(b) Slight defects but not sufficient to cause rejection _____

none

Date.	Result.	ANTI-TYPHOID INOCULATIONS, ETC.
<u>JUL 27 1916</u>		M.O.
<u>Aug 3</u>		M.O.
<u>AUG 10 1916</u>		M.O.

Enlisted on 21st day of December 1915 at Simcoe

	CORPS.	REG'TL NUMBER.	HABITS.	DATE.
Joined on enlistment	<u>133rd, Bn.</u>	<u>797517</u>		
Transferred to	<u>23rd BATTALION C. E. F.</u>			
	<u>12th Res'n.</u>			
	<u>2nd Res'n.</u>			

EXAMINED OR DISCHARGED BY A MEDICAL BOARD.

STATION.	DATE.	DISEASE.	RESULT.



N. B.—This sheet to be disposed of in accordance with instructions in the Regulations for Army Medical Service, on the man becoming non-effective; the date and cause being stated on next page.

Christian Name Philip

Surname Grant

STATION.	Date of Arrival at the Station.	DATES OF						DISEASE.	Number of days in Hospital.	Remarks on nature of the disease: how induced; if mild or severe; if completely recovered from; whether any particular treatment was adopted. In venereal cases state nature of primary disease, and whether mercury has been given. If an accident, state whether it occurred on duty and whether a Court of inquiry was held. Date of issue and particulars of artificial teeth or surgical appliances supplied. Particulars of prophylactic inoculations.	Signature of Medical Officer.
		Admission into Hospital.			Discharge from Hospital.						
		Day	Month	Year	Day	Month	Year				
Moors Barracks Hpt, Shorncliffe.	23071	13	12	16	18	1	17	Influenza.	6	Severe case of Influenza followed by bronchitis. Chest negative at present. Urine + sputum negative. Transferred to Convalescent Home.	<i>[Signature]</i>
CAN. CONV. HOSPITAL, MONKS HORTON, KENT		18	1	17	22	1	17	Do.		Trans. to "the Hermitage".	<i>[Signature]</i>
<i>Camp Borden</i>		22	1	17	10	2	17	Do	20	Leaves well. Discharged to duty.	<i>[Signature]</i>
Camp Borden		3	8	16	14	8	16	Bronchitis	12	Cured.	S.A. Wilkinson. (JP)

COPIED
Archives
1948

COPIED
Archives
1948

Duplicate Medical History Sheet posted to here: *[Signature]*

MEDICAL HISTORY SHEET

DUPLICATE

Surname Brant Christian Name Philip

Examined { on 21st, day of Dec., 1915
at Simcoe

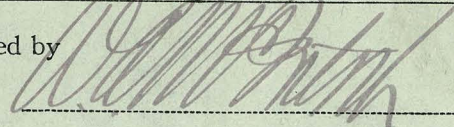
Approved by 

Birthplace { City or Town WDeseronto
County Canada

Rank Major M.O.

Apparent age 30

Trade or occupation Farmer

Height 5 Feet 5 1/2 Inches.

Weight _____ Lbs.

Chest measurement { Minimum 33 1/2 inches.

{ Maximum expansion 3 1/2 inches.

Physical development _____

Small-Pox Marks _____

Vaccination Marks { Arm Right Left
Number _____

When Vaccinated last _____

(a) Marks indicating congenital peculiarities or previous disease _____

none

(b) Slight defects but not sufficient to cause rejection _____

none

Date.	Fit or Unfit.	EXAMINED FOR RE-ENGAGEMENT.
		M.O.
		M.O.
		M.O.
		M.O.
		M.O.
		M.O.
		M.O.
Date.	Result.	VACCINATIONS.
<u>AUG 10 1916</u>		M.O.
		M.O.
		M.O.
Date.	Result.	ANTI-TYPHOID INOCULATIONS, ETC.
<u>JUL 27 1916</u>		M.O.
<u>Aug 3 "</u>		M.O.
<u>AUG 10 1916</u>		M.O.

Enlisted on 21st, day of December, 1915 at Simcoe

	CORPS.	REGT'L NUMBER.	HABITS.	DATE.
Joined on enlistment	<u>133rd, Bn,</u>	<u>797517</u>		
Transferred to				

EXAMINED OR DISCHARGED BY A MEDICAL BOARD.

STATION.	DATE.	DISEASE.	RESULT.



N. B.—This sheet to be disposed of in accordance with instructions in the Regulations for Army Medical Service, on the man becoming non-effective; the date and cause being stated on next page.

M. F. B. 313.
900M-11-15.
H. Q. 1772-39-439.

Surname Brant Christian Name Philip

STATION.	Date of Arrival at the Station.	DATES OF						DISEASE.	Number of days in Hospital.	Remarks on nature of the disease: how induced; if mild or severe; if completely recovered from; whether any particular treatment was adopted. In venereal cases state nature of primary disease, and whether mercury has been given. If an accident, state whether it occurred on duty and whether a Court of inquiry was held. Date of issue and particulars of artificial teeth or surgical appliances supplied. Particulars of prophylactic inoculations.	Signature of Medical Officer.
		Admission into Hospital.			Discharge from Hospital.						
		Day	Month	Year	Day	Month	Year				
CAMP BORDEN											
Moore Bks. Shornecliffe	23071	AUG 3	12	1916	AUG 14	1	1916	12	12	<i>curd</i>	<i>R.D. Wilson.</i>
		13	12	16	18	1	17	6	6	Severe case of Influenza followed with bronchitis chest negative at present Urine of Sputum Negative Trans. to Convalescent Home	Capt.
Can. Conv. Hpl. Monks Horton. Kent.		18	1	17	22	1	17	do	do	Trans. to "The Hermitage"	<i>Geo. Fred. Clingan.</i> Lieut-Col. CAMC
Can. Mil. Hpl. Hastings		22	1	17	10	2	17	do	20	Quite well - Discharged to duty	J.W Sutherland. Capt. (JP)



1. DIV POOL



MEDICAL EXAMINATION UPON LEAVING THE SERVICE OF OFFICERS AND OTHER RANKS WHO HAVE NO DISABILITY.

Officers and Other Ranks leaving the service for reasons other than medical unfitness are to be reported on this form. Where there is evidence of any undetermined or progressive disability, this form will not be used, but the case will be referred to a Medical Board for completion of M.F.B. 227.

No. 797517 Rank Pvt Surname BRANT
(Given name in full) Phillip
Unit or Corps 7th Bn. act. 1st Div. Hdqrs Birthplace Shannonville Ont

(Examination of Officer or Other Rank (stripped) to be made by one Medical Officer.)

1. GENERAL DESCRIPTION:

Physique Very fair Weight 135 lbs. Height 5 ft 2 in. Colour of Eyes Brown
Nutrition Good
Pulse 72
Condition of arteries good
Vision Rt. 6/12 ft. Left 6/12 ft.
Hearing (conversational voice) Rt. 20 ft. Left 20 ft.

Identification marks, scars, or deformities.
(Give cause and date of origin.)
Nil

Opinion as to general health and physical condition good

2. Has Officer or Other Rank ever suffered from, or has he now, any affection of the following systems? (Answer "Yes" or "No"). (Subjective evidence may be sufficient in certain cases.)

Nervous System Genito Urinary System Cardio-Vascular System
Special Senses Integumentary System Respiratory System
Disturbance of mentality Muscular System Digestive System
Osseous and Joint System Any other general condition

3. If the answer to any part of Section 2 above is "Yes," here give full particulars, with cause and date of origin; and also a description of the present condition.

Typhoid } when a child.
Mumps }
Measles }
Bronchitis - Aug 3.16 to Aug 14.16
Influenza - 13.12.16 to 10.2.17

No disability.

(If space is insufficient, continue on back of form.)



EXAMINATIONS.



THIS SECTION FOR USE OVERSEAS—

Examined at Barrabeth.....(Overseas)

Date ..16..4..17.....

Signed Frank H. Smith.....M.O.

I hereby certify that I have read, or have heard read, the above description of my present condition; that I find it correctly stated; and that I have not withheld any information concerning any other affections from which I suffered, either prior to or during service.

Signature ..P. Br. Smith.....

(If not satisfied, M.F.B. 227 will be completed by Medical Board.)

THIS SECTION FOR USE IN CANADA—

Examined at(Canada)

Date

SignedM.O.

I hereby certify that I have read, or have heard read, the above description of my present condition; that I find it correctly stated; and that I have not withheld any information concerning any other affections from which I suffered, either prior to or during service.

Signature

(If not satisfied, M.F.B. 227 will be completed by Medical Board.)

(This space to be used, if necessary, in connection with Section 3, overleaf, only.)

[Handwritten signature]

[OVER]

MEDICAL CASE SHEET.*

No. in Admission and Discharge Book.	Regimental No.	Rank.	Surname.	Christian Name.
Year	Unit.	Age.	Service.	
1917	28 th Batt	51	12/12	
Station and Date.	Diphtheria			
Monks Horton	Was taken ill Dec 13 th 1916			
18/1/17	Was complaining of pain in chest - Had cough - was in bed 23 days in M. B. Hospital. Is M Notes Jan 18 1917			
	Present condition:			
	No fever now at base of left lung.			
	In convalescence for 4th day			



*The first and last entries will be signed, and transfers from one Medical Officer to another, attested by their signatures.

Station
and Date.



MEDICAL TRANSFER CERTIFICATE.

Army Book 172.

(To accompany a Man Transferred from one Hospital to another.)

Extract from Admission and Discharge Book of The Hermitage Hospital at Haslemys Date 10.2.17

No. of Case.	Regiment or Corps.	Troop or Company.	Regt. No.	RANK AND NAME. Surname first. If Married, write "M" under name.	Completed Years of			DATES		Religion.	DISEASE. (a) Primary. (b) Secondary. (c) Operations.	Destination on Transfer, and to what Hospital or Ship Transferred.
					Age last birthday.	Service.	Service in the command.	Admitted into Hospital.	Transferred.			
	23 rd Res.		24351	Pte Bram	31	12/12	-	22.1.17	10.2.17		Injury.	23 rd Res

State here briefly reasons for Transfer, and note any particulars of Case for information of Medical Officer.

10.2.17

Shaun Poffe
Medical Officer in Charge.



MEDICAL CERTIFICATE BOOK.

London: Printed for H.M. Stationery Office by Henry Good & Son, Ltd.

Beal's

REQUISITION *Magnalys*

DATE *14/12/18*

REG. NUMBER *197517*

NAME *Brant Dhe*

UNIT *23 Res Bult*

WARD *13*

DIAGNOSIS *Influenza*

EXAM REQUIRED *Routine*

MEDICAL OFFICER

[Handwritten signature]

REPORT *13*

COLOUR *amb.*

S.G. *1038*

REACTION *acid*

SUGAR *neg*

ALBUMIN *positive*

MICROSCOPIC *wbc +*
urates

R. Jenkins
CAPT. C.A.M.C.
Officer in Charge Laboratory

23071



Regtl. No., Rank and Name gn. Brant 197517 Corps 23 R. Batt.

Disease Influenza Hospital M. B. C. H.

To Officer i/c Laboratory. Ward 13

Please carry out an examination of the accompanying specimen of sputum with special regard to S. B.

Date Dec. 26th Wilson Capt
O. i/c Ward.

LABORATORY REPORT.

No TB found

23071



Date of Examination 27/12/16

R. B. Jenkins
O. i/c Laboratory.

Regtl. No., Rank and Name Pvt Brant # 197517 Corps 23rd Res Bde

Disease Influenza Hospital M B - C - H

To Officer i/c Laboratory. Ward 13

Please carry out an examination of the accompanying specimen of Sputum
 with special regard to J. B

Date 29/12/16 Wilson Capt
 O. i/c Ward.

LABORATORY REPORT.

no TB found

23071



Date of Examination 30/12/16 R B Jenkins Capt
 O. i/c Laboratory.

ADD 23071

Bed 5-

13

Army Form W. 3212. (In books of 100.)

Regtl. No., Rank and Name Brant Mc 197517 Corps 23 Res Bact

Disease Influenza Hospital MBCH

To Officer i/c Laboratory. Ward 13

Please carry out an examination of the accompanying specimen of Sputum with special regard to TB

Date 14/12/16 R. P. A. Smith

O. i/c Ward.

LABORATORY REPORT.

No T.B. found

23071

Date of Examination 14/12/16

R. P. A. Smith



O. i/c Laboratory.

MEDICAL CASE SHEET.*

No. in Admission and Discharge Book.	Regimental No.	Rank.	Surname.	Christian Name.
	15797517	Pte	Brant	P.
Year	Unit.		Age.	Service.
1917	23 rd Res Btn		31	12/12
Station and Date.	Disease <i>Influenza</i>			
CANADIAN MILITARY HOSPITAL HASTINGS, SUSSEX.				
Enlisted in	133 rd Btn			
Date	19-1-16			
Place	Waterford Dist			
Transfrd	23 rd Res Btn 15-11-16			
Arrived in England from Canada	15-11-16			
In France from England				
In England from France.				
Hospital transfers	Moore Barracks 13-12-16			
	to Monks Boston 18-1-17			
	to Hastings 22-1-17.			
M.O remarks and Report.	29.1.17. Continue treatment for one week.			
	6.2.17. Return to unit.			
<p>Go Duty 10.2.17.</p>				
				

*The first and last entries will be signed, and transfers from one Medical Officer to another, attested by their signatures.

Station
and Date.

MEDICAL CASE SHEET

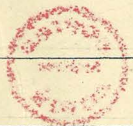

CLINICAL CHART.

(To be attached to Case Sheet.)

Military Hospital MOORE BARRACKS,

Corps 23 Res Batt

No. 1975-17

Rank and Name Pte Brant Phillip

Age 31

Service

CANADIAN HO PITAL,
STORNCLIFFE.

Disease Influenza

Date of admission 13-12-16

Date of discharge 18/1/17

Result

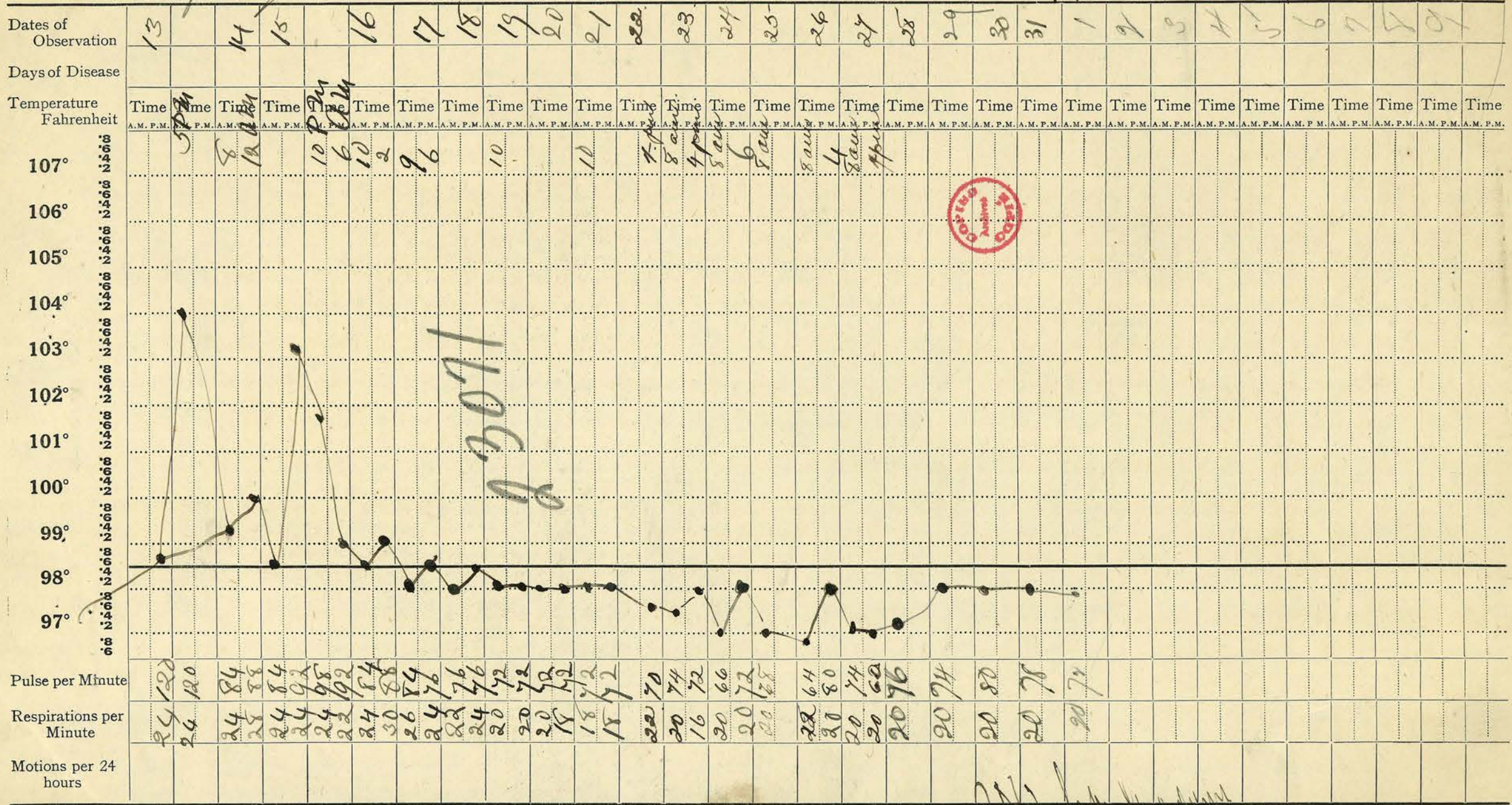

110071

Signature

[Handwritten signature]

In charge of case.

31

Forms
I. 1237
11

23071

Army Form I. 1237.

MEDICAL CASE SHEET.*

No. in Admission and Discharge Book. <i>23071</i>	Regimental No.	Rank.	Surname.	Christian Name.
	<i>797517</i>	<i>pt</i>	<i>Grant</i>	<i>Phillip</i>
Year <i>1916</i>	Unit.		Age.	Service.
	<i>23 R. Bat. P.</i>	<i>Pvt</i>	<i>31</i>	<i>11/12</i>

Station and Date. *13/12/16*

Disease *Coughing*

Complaints
Respiratory
P. H.
F. H.
H. P. S.

HOOPER BARRACKS
CANADIAN HOSPITAL
SHORNCLIFFE

11 mos. - pain in left chest.
Measles, scarlet fever, Diphtheria 12 yrs
of age. Fluency. 15 yrs ago. Sinusitis
12-18. long breath
For past 11 mos patient has had breath
2 lungs off - m. 1st & 2nd cough
to come soon, much & penetrating. Coughs
up blood on two occasions, cough of
month past of a time. Thinks he
has lost 10 pounds since Nov 1916. No bed
of night sweat. Bowels regular. Throat
is sore when he coughs.

Physical Exam.

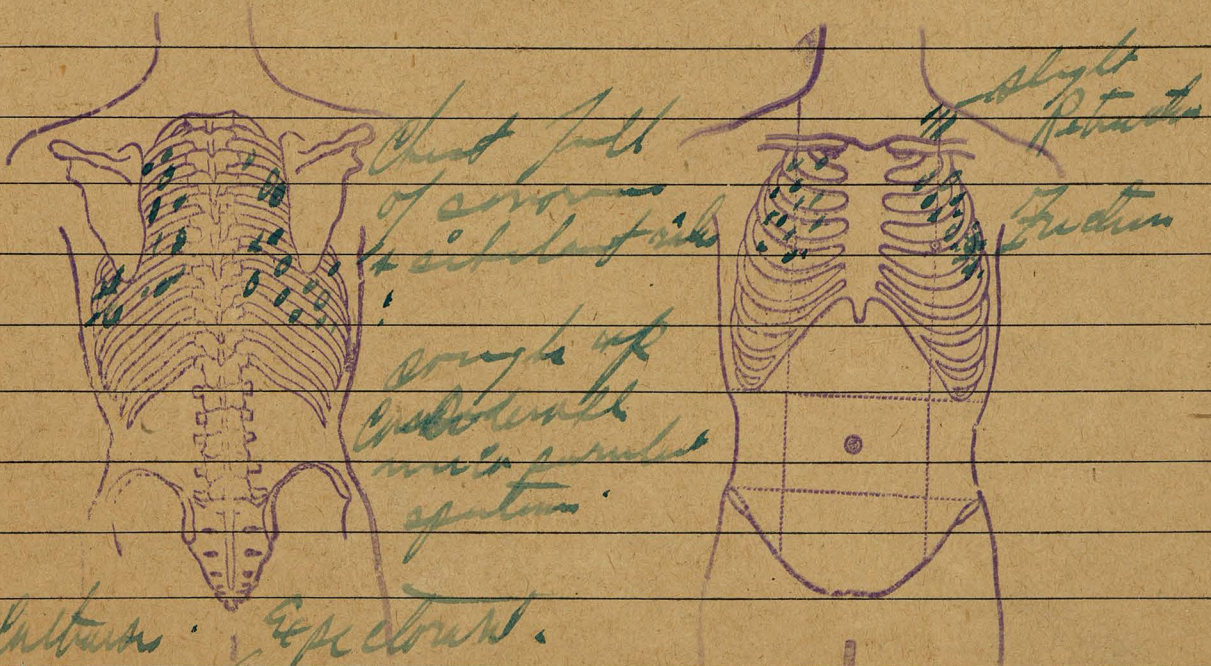

15/12/16 Culture, sputum.
Adhesive plaster applied.

Station
and Date.



28/12/16

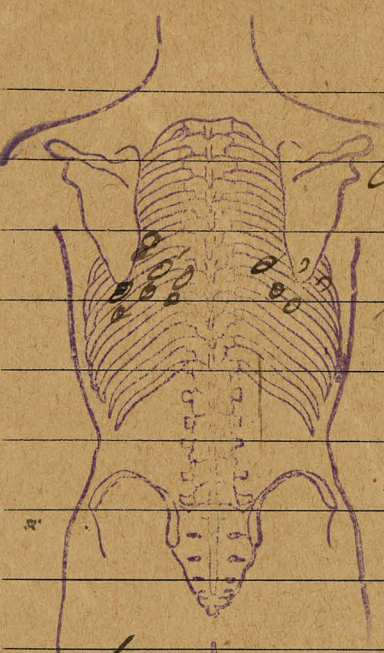

Chest clearing
up. as left
for depth
congestion of bases

Left side
of chest
washed

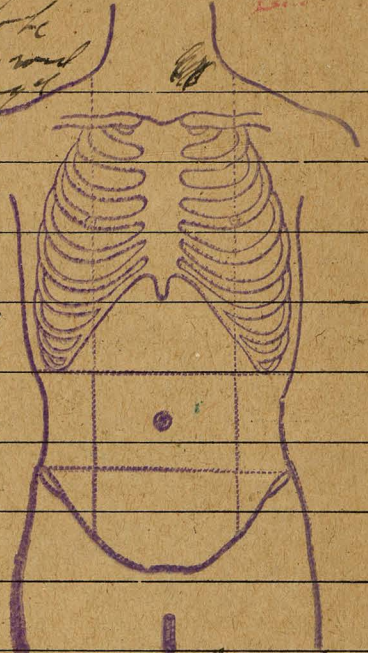

2/1/17

Chest marked by unproved Sputum
almost absent.

17/1/17

Chest negative. No cough or
expectoration. Mucic + sputum
negative for Z.B.

Convalescing Transferred to Convalescent
Home, Littlewood, 4th. P.S. Jackson, Capt. Com.

SURNAME.

Brant.

9-2 CARD NO. *✓*

CHRISTIAN NAMES

Philips.

80.S. Dis 9-5-19
20. 1338 FOLL 13-5-19
Period 2-22

REGL. No.

797577

RANK

Pte.

UNIT

133 rd.

Bn.

FORMER CORPS

nil.

NAMES IN FULL

next of kin
Hill, Miss Ethel

RELATIONSHIP

cousin

ADDRESS

Pecton, Ont.
(auth 5-4-21-38-1)

CHANGE OF ADDRESS



COUNTRY OF BIRTH

Canada.

DATE

May 20th 1885

PLACE OF ATTESTATION

Waterford, Ont

DATE

Dec. 21st 1915

9/c 7. 5 19 ³²⁰/₉₃ Pte '9'

Sailed from Halifax per. S.S. Lapland 30-10-16

MARRIED

SINGLE

WIDOWER

TRADE OR CALLING

Farmer.

RELIGION

Yes Church of England

DESCRIPTION.

APPARENT AGE

30

YEARS

MONTHS

HEIGHT

5

FEET

5 1/2

INCHES

CHEST MEASUREMENT

36

INCHES

EXPANSION

3 1/2

INCHES

COMPLEXION

dark

EYES

Brown

HAIR

dark

DISTINGUISHING MARKS

nil.



MEDICAL EXAMINATION.

PLACE

Simcoe, Ont.

DATE

Dec. 21ST 1915

Present Address.

Waterford, Ont.

NAME

Brant, P.

RANK AND CORPS

Pte. 23rd Bn. C.I.D.

REGT'L NO

794517

H. Q. FILE NO. 649-

FOLLOWS

No.

FOLLOWS

CABLE

No.

DATE

NATURE OF CASUALTY



LIST No

HOSPITAL

DATE OF
ADMISSION

REMARKS

249

Moore Bks Shorn.

14-12-16

Influenza

24.

Can Conw. Monks Horton Kent.

17-1-17.

"



No. 797517. RANK *Pte.*NAME *Brant Philip.*T. O. S. 3-1-16 ^(80.23) ₍₈₇₋₁₋₁₆₎ UNIT 133rd. Battalion C. C. F.

M. D. 2.

			PROMOTIONS, TRANSFERS, DISCHARGES, ETC.	
PAID FROM	PAID TO	SIG. OR REC'T	PARTICULARS	AUTHORITY
1916.	1916.			
<i>Jan. 3rd.</i>	<i>Jan. 31st.</i>	<i>✓</i>		
<i>Feb.</i>		<i>✓</i>		
<i>Mar.</i>		<i>✓</i>		
<i>April.</i>		<i>✓</i>		
<i>May.</i>		<i>✓</i>		
<i>June.</i>		<i>N.</i>		
<i>July.</i>		<i>N.</i>		
<i>Aug.</i>		<i>N.</i>		
<i>Sept.</i>		<i>N.</i>		
<i>Oct.</i>		<i>N.</i>		



UNIT SAILED

OCT 30 1916

1859-30m-27/11/16

Monks Horton.

HOSPITAL.

A. & D. No. 317 Ward Hermitage.

Unit 23 Batt. Sick or Wounded.

Regtl. No. 707515 Pl. of Act'n

Rank Pte. Name Brant, P.

Age 31 Religion CE

Service Compl'd 12 Mo. Time with Field Force

Diagnosis Influenza

Admitted 21.1.17. Discharged 10/2/17 *Beuty*

Transferred



MEDICAL HISTORY SHEET.

Orig. recd. from *Instanton* *22 1/1917*

Dup. recd. from *1/1917*

Orig. sent to *23 West* *10 2/17*

Dup. sent to *1/1917*

Received from Registrar this ^{Orig.} *1/1917*
_{Dup.}

Ward

W. King

649-B-46238 ✓

Number 797517

Rank Pte. ✓



Surname BRANT ✓

Christian Name Philip ✓

Units 123rd Bn C Inf Theatre of War France ✓

Date of Service 9.4.17 ✓

Remarks Mrs Wm Hill Widow

Latest Address Waterford Box 466 Wexford

Roll No. B. Page 19891 Out

D. H. V. Vol. 9. 44⁶/27

DESP. MAY 28 1927
REGN. NO. 33811

DESP. FEB 2 1932
REGN. NO. 235



H.Q. 649-B-46238

BRANT, Philip # 797517

*Noted
copy*

Unable to locate next of kin

*Pending verification
interview Mrs Wm Hill*

Bat 466 Japanese Out

1832

Death is attributable to Military Service

*no citation BAC
no does in BAC*



ms

Surname

Christian Name or Names

Reg. No.

Brant.

P.

797517

Rank

Unit

Co.

Troop

Batty

Pte.

23rd Batta.

Hospital

Date of Admission

Moose Barracks.

14.12.16

Transferred Monks Horton, Kent

Hosp. 17-1-17

Hosp.

Hosp.

Hosp.

Diagnosis

Influ.

(1) Later Diagnosis (if changed)

(2)

(3)

Additional Diagnosis: if more than one state present

DISPOSITION

Date

Oct. 23. 12. 16 #249.
- 17-4-17 24

REMARKS



A.M.D. 2 DEPT.

Bch. of D.G.M.S. O.M.F.C. London.

Rw

EPITOME OF HOSPITAL TREATMENT.

Hospital

Adm

1.

2.

3.

4.

5.

6.

7.

MILITIA AND DEFENCE
 ASSIGNED PAY
 OVERSEAS CONTINGENTS

To Whom ~~Mr.~~ ^{Wilson} *Gas R. Brant*
 Address *Wilsonville, out*

By Whom Assigned *Brant, P.*
 Regtl. No. *797517*
 Rank *plc*
 Corps *133 Batt*

Rate *20^{xx}*

NOV 1 1916

PAYMENTS

Month	Year	Cheque No.	Amt.	REMARKS
Aug.	1914			
Sept.				
Oct.				
Nov.				
Dec.				
Jan.	1915			
Feb.				
March				
April				
May				
June				
July				
Aug.				
Sept.				
Oct.				
Nov.				
Dec.				
Jan.	1916			
Feb.				
March				



MILITIA AND DEFENCE
ASSIGNED PAY

M. F. W. 12a.
 50m.-6-16.
 1772-39-819.

Sheet No. 2.

Jas. R. Wilson

OVERSEAS CONTINGENTS

Name of Soldier *Brant, P.*

L. L. Job 4503. - Req. 6332.

PAYMENTS. *797517*

plc

133 Pak

Month.	Year.	Cheque No.	Amt.	Remarks.
				<i>20^{xx}</i>
				<i>NOV 1 1916</i>
April	1916			
May				
June				
July				
Aug.				
Sept.				
Oct.				
Nov.		<i>29790</i>	<i>20</i>	
Dec.		<i>33966</i>	<i>20</i>	
Jan.	1917	<i>37549</i>	<i>20</i>	
Feb.		<i>43045</i>	<i>20</i>	<i>20</i>
March		<i>49673</i>	<i>20</i>	<i>20 B</i>
April		<i>288</i>	<i>20</i>	<i>20 B</i>
May		<i>61500</i>	<i>20</i>	
June		<i>13093</i>	<i>20</i>	<i>20 lu</i>
July		<i>E20549</i>	<i>20</i>	<i>w.</i>
Aug.		<i>I27098</i>	<i>20</i>	<i>lu</i>
Sept.		<i>H34123</i>	<i>20</i>	<i>J 220.0</i>
Oct.		<i>G48002</i>	<i>20</i>	<i>240 B.</i>
Nov.				
Dec.				
Jan.	1918			
Feb.				
March				
April				
May				
June				
July				

0820

(W)

MILITIA AND DEFENCE
ASSIGNED PAY
 OVERSEAS CONTINGENTS

Sheet No. 2 (Contd.)

Name of Soldier _____

PAYMENTS.

Month.	Year.	Cheque No.	Amt.	Remarks.
Aug.	1918			
Sept.				
Oct.				
Nov.				
Dec.				
Jan.	1919			
Feb.				
March				
April				
May				
June				
July				
Aug.				
Sept.				
Oct.				
Nov.				
Dec.				
Jan.	1920			
Feb.				
March				
April				
May				
June				
July				
Aug.				
Sept.				
Oct.				
Nov.				

Date of Enlistment

MILITIA AND DEFENCE

Date of Assignment

Separation and Assigned Pay Branch

B

11240

Nov. 1, 1916.

OVERSEAS CONTINGENTS

RATE OF SEPARATION ALLOWANCE

--	--	--	--

RATE OF ASSIGNMENT

20.			
-----	--	--	--

PARTICULARS OF SEPARATION ALLOWANCE

No. 797517
 Rank Pte. Promoted _____ Reverted _____ Discharge _____
 Soldier's Name P. Brant
 Battalion 133 Batta.
 Beneficiary _____
 Relationship _____
 Address _____

PARTICULARS OF ASSIGNMENT

Name Mr. Jas. R. Wilson
 Address Wilsonville, Ont.
 Change of Address
 1
 2
 3
 4

Date	Cheque No.	Amount S/A	Amount A/P	Total	REMARKS
1917					
Oct 31			240 -	240 -	
Nov	C 58028		20	20	
Dec	B 61752		20	20	
1918.					
Jan.	A 58481		20	20	D
Feb	B 94604		20	20	
Mar	D 161890		20	20	✓
Apr.	G 5810		20	20	✓
May	E 12651		20	20	✓ H
June	D 20597		20	20	✓
July	V 28290		20	20	✓
AUG.	C 32531		20	20	✓
SEP.	D 38825		20	20	✓
OCT.	F 42638		20	20	✓
NOV.	B 54220		20	20	✓
DEC.	C 67123		20	20	✓
JAN.			520	520	

File 2038-P-1

M

C 58027 came
 Acct closed 31st/18 Auth A 3rd M Dated 19th/18.
 In. R. O. Destroy #55403 - 18th/18.

M. F. W. 128
 400X-617-1772-38-1141
 L. L. 22220-M. & D. 7003.

Baltic
 Date 7/5/19
 Closed Ampt. home 13/5/19



Date of Enlistment

MILITIA AND DEFENCE

Date of Assignment

Separation and Assigned Pay Branch

OVERSEAS CONTINGENTS

RATE OF SEPARATION ALLOWANCE

--	--	--	--

RATE OF ASSIGNMENT

--	--	--	--

PARTICULARS OF SEPARATION ALLOWANCE

No. _____

Rank _____ Promoted _____ Reverted _____ Discharge _____

Soldier's Name _____

Battalion _____

Beneficiary _____

Relationship _____

Address _____

PARTICULARS OF ASSIGNMENT

Name _____

Address _____

Change of Address _____

1 _____

2 _____

3 _____

4 _____

Date	Cheque No.	Amount S/A	Amount A/P	Total	REMARKS
------	------------	------------	------------	-------	---------

M. F. W. 128
 400mc-6-17-1772-38-141
 L. L. 22340-M. & D. 1933.

11

* Strike out whichever inapplicable.

ASSIGNED PAY. ENGLAND or CANADA. SEPARATION ALLOWANCE. ENGLAND or CANADA.

NAME: BRANT Philip

EFFECTIVE DATE: 1/1/16 EFFECTIVE DATE: 1/1/16

NUMBER: 797517

AMOUNT: 20 AMOUNT:

PARTICULARS OF RANK OR APPOINTMENT

NAME, ADDRESS, RELATIONSHIP & AUTHORITY { WHEN PAYEE OF A.P. IS THE SAME AS PAYEE OF S.A. THE WORD "SAME" ONLY TO BE WRITTEN IN THIS SPACE.

AUTHORITY	DATE EFFECTIVE	RANK OR APPOINTMENT
		<u>Plt.</u>

~~James R. Wilson,~~
~~Wilsonville, Ore.~~
~~Canceled Eff 1/1/19~~
~~MA 173M. FPM~~

UNIT AND TRANSFERS

ORIGINAL UNIT: 133rd Bn
DATE ACCOUNT FIRST OPENED: 1/1/16

AUTHORITY	DATE EFFECTIVE	DATE LEDGER SHEET T'S P'D	UNIT TRANSFERRED TO
	<u>1/1/18</u>	<u>26/4/18</u>	<u>7th Bn 1st CO. Train</u>

EXTRACTS FROM ACTIVE SERVICE PAY-BOOKS { UPON CLEARANCE OF VOUCHERS, ENTRIES WILL BE CANCELLED BY INSERTION OF DATE CHARGED IN RED INK

DATE OF PAYMENT	NUMBER OF A.R.	UNIT PAID BY	AMOUNT	DATE OF PAYMENT	NUMBER OF A.R.	UNIT PAID BY	AMOUNT
<u>10/19/18</u>	<u>1802</u>		<u>933</u>			<u>Bal as per Lb</u>	<u>106 24</u>
<u>11/19/18</u>	<u>181</u>	<u>4666</u>	<u>4867</u>			<u>Extracts</u>	<u>58</u>
						<u>Bal as per Lb</u>	<u>4824</u>

DAILY RATES OF PAY AND ALLOWANCES

AUTHORITY	PAY	F.A.	P.F.A.	SUBSCE ALL'CE
	<u>1</u>	<u>10</u>		

PARTICULARS OF RENDERING NON-EFFECTIVE: Dis to Cam 30/4/19 1188. 6170 Behatt to Behatt 5/4/19 mw2

MONTH	PARTICULARS	CR. 1	CR. 2	PARTICULARS	DR. 1	DR. 2	DR. 3	DR. 4	BALANCE	DEFERRED	SEPARATION
									<u>5922</u>		
				<u>CAP</u>				<u>20</u>	<u>3922</u>		
<u>Apr</u>	<u>PP</u>	<u>33</u>						<u>20</u>	<u>7222</u>		
<u>May</u>	<u>PP</u>	<u>3410</u>		<u>CAP</u>				<u>20</u>	<u>5222</u>		
				<u>219 1A 5C 2/14</u>	<u>4</u>	<u>357</u>			<u>8275</u>		
				<u>51 4/4 123 CAB</u>	<u>4</u>	<u>446</u>			<u>7829</u>		
						<u>803</u>		<u>20</u>			
<u>June</u>	<u>PP</u>	<u>33</u>		<u>CAP</u>				<u>20</u>	<u>11129</u>		
				<u>498 17/5 1CAAE</u>	<u>5</u>	<u>357</u>			<u>8772</u>		
				<u>768 15/6</u>	<u>9</u>	<u>357</u>			<u>8415</u>		
				<u>659 1/6/18 7Btm</u>	<u>9</u>	<u>446</u>			<u>7969</u>		
				<u>340 4/5/18 1CA Sig Co 13</u>	<u>4</u>	<u>446</u>			<u>7523</u>		
				<u>860 30/6</u>	<u>13</u>	<u>446</u>			<u>7077</u>		
						<u>2057</u>		<u>20</u>			
<u>July</u>	<u>PP</u>	<u>3410</u>		<u>CAP</u>				<u>20</u>	<u>10487</u>		
				<u>1029 14/7 1DAE</u>	<u>13</u>	<u>357</u>			<u>8487</u>		
									<u>8130</u>		

UNIT AND TRANSFERS

ORIGINAL UNIT: - 133 @ 100

DATE ACCOUNT FIRST OPENED: - 1/1/16.

AUTHORITY	DATE EFFECTIVE	DATE LEDGER SHEET T'S'D	UNIT TRANSFERRED TO
	1/4/18	24/4/18	7 th Br. 1 st CO. Train

EXTRACTS FROM ACTIVE SERVICE PAY-BOOKS | UPON CLEARANCE OF VOUCHERS, ENTRIES WILL BE CANCELLED BY INSERTION OF DATE CHARGED IN RED INK

DATE OF PAYMENT	NUMBER OF A.R.	UNIT PAID BY	AMOUNT	DATE OF PAYMENT	NUMBER OF A.R.	UNIT PAID BY	AMOUNT
1931-19	4202		433			Bal as per Lb	106 24
2-1-19	181	4666	4867			Extracts	58
						Bal as per Lb	4824

DAILY RATES OF PAY AND ALLOWANCES

AUTHORITY	PAY	F.A.	P.F.A.	SUBS'CE ALL'CE
	1	10		

PARTICULARS OF RENDERING NON-EFFECTIVE: *Dis to Com 30/4/19 11th Lt. 6170 Beshoff to Beshoff 5/4/19* *MD2*

MONTH	PARTICULARS	CR. 1	CR. 2	PARTICULARS	DR. 1	DR. 2	DR. 3	DR. 4	BALANCE	DEFERRED	SEPARATION
									5922		
				CAP				20	3922		
Apr	PP	33						20	7222		
May	PP	3410		CAP				20	5222		
				219 1A 5C 2/4	4	357			8275		
				51 4/4 123 CAB	4	446			7829		
June	PP	33				803		20	11129		
				CAP				20	9129		
				498 17/5 1CAAE	5	357			8772		
				768 15/6	9	357			8415		
				659 1/6/18 7 th Br	9	446			7969		
				340 4/5/18 1CA Sig Coy	13	446			7523		
				860 30/6	13	446			7077		
July	PP	33				2057		20	10487		
				CAP				20	8487		
				1029 14/7 1AAR	13	357			8130		
Aug	PP	33				357		20	11540		
				CAP				20	9540		
				1287 1/8/18 1CA Sig Coy	9	357			9183		
				1455 16/8	11	357			8826		
Sep	PP	33				714		20	10176		
				CAP				20	10176		

NUMBER 797517

RANK

P6

NAME

BRANT PHILIP

MONTH	PARTICULARS	CR. 1.	CR. 2.	PARTICULARS	DR. 1	DR. 2	DR. 3.	DR. 4.	BALANCE	DEFERRED	SEPARATION
		33						20	10126	100	
				AN 946 7/9 1 1/2 CMQB 7	357				9769		
				.937 18/9 MacAul-1 GA20	357				9412	April 14-1-19	
		33				714		20			
Oct PP		3410							12822		
				Cap				20	10822		
				En 1384 9/10/10 1 601.50	373				10449		
		3410				373		20			
Nov PP		33		Cap				20	11749		
				IN 1666 23/10 MacA CA.13	373				11376		
		3410		Cap				20	12786		
		6710		275 4/10 1 CAT 51	373				12413		
				2777 17/10 " 90	1306			40	11107		
Jan PP		3410						100	14517	15	
		10120				2052		200			
Feb PP		3080							17597	30	
				LBP 98970 10/11 9	2920				14677		
				3313 14/12 MacA CA.55	389				14288		
				3600 21/12 " 55	649				13639		
				89 Ch 21/12 " 63	73				6369		
				2203 21/12 60 1/2 82	373				5966		
Mar 11		3410							9376	45	
				2687 1/2 10 6 2 1/2 122	373				9003		
				3277 20/2 " 130	373				8630		
				3785 6/3 " 116	373				8257		
				4264 26/2 " 143	933				7324		
Apr PP		33							10624	60	
				4707 19/3 10 1/2 173	933				9691		
		9790							14616		
May				181 2/4 ccc 54	4867				4824		
				2634 26/4 " (E) 73	973				3851		
				2068 18/4 " (E) 73	973				2878		
		-							6813		

SOS 54 29/4

		3410	3731	10449
Nov PP		33	373	20
			20	11749
				11376
		3410	373	20
				12786
		6710	51	373
			90	1300
Jan PP		3410		11107
				14517 15
Feb PP		10120	2052	
		3080		17597 30
				14677
				14288
				13639
				6389
				5966
Mar 11		3410	11601	9376 45
				9003
				8630
				8257
				7324
Apr 18		33		10624 60
				9691
				4824
May		9790	14616	3851
				2878
				6813

SOS 57 29/4

"BALTIMORE" 7.5.19 ✓

PROMOTIONS, REDUCTIONS AND REVERSIONS AFFECTING
DAILY RATE OF PAY AND ALLOWANCES

REGT. No. 797517

M. OR S.

NEXT OF KIN	RELATIONSHIP	PARTICULARS	EFFECTIVE DATE	AUTHORITY	ORIGINAL UNIT C.E.F.
ADDRESS					PLACE OF ATTESTATION
					DATE OF ATTESTATION 3/1/16
IS SEPARATION ALLOWANCE PAID?	DATE EFFECTIVE				ASSIGNED PAY \$ 2000
TO WHOM PAID <i>wife</i> ✓	RELATIONSHIP				PAYABLE TO Mrs Ja
ADDRESS					ADDRESS
					STOP PAYMENT FORM ASSIGNED PAY RENDERED, DATE
					DISCHARGED
					PLA Toron

MONTH	PAY AND F.A.		OTHER CREDITS		TOTAL CREDITS		ACQUITTANCE ROLLS						CASH PAYMENTS						ASSIGNED PAY		REGI-MENTAL CHARGES			
	NO. OF DAYS	RATE	AMOUNT				COL. NO. 1	COL. NO. 2	COL. NO. 3	COL. NO. 1	COL. NO. 2	COL. NO. 3												
			\$	C.	\$	C.	\$	C.	NO.	DATE	NO.	DATE	NO.	DATE	\$	C.	\$	C.	\$	C.	\$	C.	\$	C.
30-4-19 ✓							48	24																
15-5-19 ✓	15	1 ⁵⁰	16	50																		19	46	Endorsed on R.P.C.
					35	00																		
					70	00																		
															4	87	5	00						
							121	50	ck						140	41								
																			21	19	70	00		
18-3-19 ✓							420																	

DISPERSAL "I"

AUDITOR 9 PAYMASTER 6

"BAITIC" 7.5.19 ✓

BRANT, P.

B. 4726

P.O. Waterford, Ont.

PROMOTIONS, REDUCTIONS AND REVERSIONS AFFECTING
DAILY RATE OF PAY AND ALLOWANCES

REGT. No. 797517

RANK Pte.

NAME (IN FULL)

PARTICULARS	EFFECTIVE DATE	AUTHORITY	ORIGINAL UNIT C.E.F. <i>C.A.S.C.</i>	IF IN P.F. WHAT UNIT?	DATE	AUTHORITY
			PLACE OF ATTESTATION	TRANSFERRED TO	DATE	AUTHORITY
			DATE OF ATTESTATION <i>3/1/16</i>	TRANSFERRED TO	DATE	AUTHORITY
			ASSIGNED PAY \$ <i>20⁰⁰</i>	DATE EFFECTIVE <i>31-12-18 by Ottawa</i>		
			PAYABLE TO <i>Mrs Jas. Wilson</i>	RELATIONSHIP	ANY CHANGE IN ASSIGNEE OR ADDRESS	
			ADDRESS <i>Wilsowville, Ont.</i>			
			STOP PAYMENT FORM ASSIGNED PAY RENDERED, DATE	EFFECTIVE		
			DISCHARGED	PLACE <i>Toronto</i>	DATE <i>9-5-19</i>	REASON <i>De mob.</i>
						AUTHORITY <i>D.O. 133</i>
						IF ENTITLED TO POST DISCHARGE PAY <i>yes</i>

ACQUITTANCE ROLLS			CASH PAYMENTS			ASSIGNED PAY	REGI-MENTAL CHARGES	OTHER CHARGES	TOTAL DEBITS	BALANCE		PARTICULARS OR REMARKS	
COL. NO. 1	COL. NO. 2	COL. NO. 3	COL. NO. 1	COL. NO. 2	COL. NO. 3					DEBIT	CREDIT		
C. NO.	DATE	C. NO.	DATE	C. NO.	DATE	\$	C.	\$	C.	\$	C.	\$	C.
												48 24	Bal. R.P.C. ✓
													P.O. 1-5-19 to 15-5-19 ✓ Clothing Alloc. ✓ W.S.G. payment ✓
													Boat & Train money ✓
													use, as above ✓
													6 days P.O. over cr. ✓
													1st W.S.G. Paid by #2 D.D. ✓
													W.S.G. PAID IN FULL ✓
													CAPTAIN P.O. PAYMASTER W.S.G. SERVICE GRATUITY

T.O.S. *29/4/19* D.O. *133*
SUBS. TO D.O.

W.S.G. PAID IN FULL
W. Wilson
CAPTAIN
P.O. PAYMASTER W.S.G. SERVICE GRATUITY

P. 559
MARRIED OR SINGLE

Single

PLACE OF BIRTH

Canada

NAME AND ADDRESS OF NEXT OF KIN

W. J. Brant

Bloomfield Ont Canada

RELATIONSHIP OF NEXT OF KIN

Brother

NAME AND ADDRESS OF NEXT OF KIN

RELATIONSHIP OF NEXT OF KIN

SEPARATION ALLOWANCE MONTHLY \$

EFFECTIVE (DATE)

PAYABLE TO

RELATIONSHIP OF DEPENDANT

CASUALTIES, PROMOTIONS, &c.

PARTICULARS	EFFECTIVE DATE	AUTHOR

ADMISSIONS TO HOSPITAL, &c.

DATE ADMITTED	DATE DISCHARGED	V. OR A.	NAME OF HOSPITAL

DATE	PAY			FIELD ALLOWANCE			WORKING OR SPECIAL PAY			ASSIGNED PAY CREDITS	OTHER CREDITS	TOTAL CREDITS	ACQUITTANCE ROLLS								
	NO. OF DAYS	RATE	AMOUNT		NO. OF DAYS	RATE	AMOUNT		NO. OF DAYS				RATE	AMOUNT		1		2		3	
			\$	C.			\$	C.						\$	C.	NO	DATE	NO	DATE	NO	DATE
1916											3 10	3 10									
Nov 1-11	11	1.00	11		11	10	11					12 10									
Nov 12-30	19	"	19		19	"	19					20 90							2863 15/11		
Dec 1-31	31	"	31		31	"	31					34 10	2921	30/11							
Ad. to 31-12-16			6 10				6 10														
Jan 1-31	31	1.10	34 10									34 10									
Feb 1-28	28		30 80									30 80									
Mar 1-31	31		34 10									34 10	429	28/2	557	17/3	263	312	2812 20/11		
Apr 1-30	30		22									22							2812 20/11		
Apr 21-30	10	1.00	11 00									11 00							2812 20/11		
May 1-31	31	"	34 10									34 10	79	28/4					2812 20/11		
June 1-30	30		33									33	205	28/5	130	10/2			2812 20/11		
July 1-20	20		22									22							2812 20/11		
Totals Ford.			288 20									3 10	291 30								

EFFECTIVE DATE
 AUTHORITY
 IF IN PERM. CORPS
 WHAT UNIT
 PERMANENT FORCE ALLOWANCES
 PLACE OF ATTESTATION
 DATE OF ATTESTATION
 ASSIGNED PAY MONTHLY \$
 DATE EFFECTIVE
 PAYABLE TO
 ASSIGNED PAY MONTHLY \$
 DATE EFFECTIVE
 PAYABLE TO
 RELATIONSHIP
 STOP-PAYMENT FORM (ASSIGNED PAY) RENDERED (DATE)
 EFFECTIVE
 REASON
 DISCHARGE DATE AND PLACE
 REASON AND AUTHORITY
 ACCOUNT TRANSFERRED TO NON-EFFECTIVE BRANCH (DATE)
 ACCOUNT TRANSFERRED TO OFFICERS' PAY BRANCH (DATE)

REG'L No. 497517 RANK Private NAME "Brant" Philip
 UNIT 133rd Bn TRANSFERRED TO 23rd Bn DATE 12/11/16 AUTHORITY B.O. 182
 TRANSFERRED TO 12th Bn DATE 1.1.17 AUTHORITY B.O. 320
 PLACE OF ATTESTATION *Simcoe Ont Canada* TRANSFERRED TO 3rd Res Bn DATE 1-2-17 AUTHORITY B.O. 4/17
 DATE OF ATTESTATION 3rd January 1916 TRANSFERRED TO 12th Bn DATE 21.4.17 AUTHORITY B.O. 96/17
 TRANSFERRED TO 7th Bn DATE 21.7.17 AUTHORITY B.O. 30 15/17
 ASSIGNED PAY MONTHLY \$ 20⁰⁰ DATE EFFECTIVE 1st Nov 1916
 PAYABLE TO James R. Wilson *Wilsonville Ont.* RELATIONSHIP
 NAME OF HOSPITAL
 NAME OF HOSPITAL
 NAME OF HOSPITAL
 NAME OF HOSPITAL

DISTANCE ROLLS
 2 3 4
 DATE NO. DATE NO. DATE

CASH PAYMENTS					ASSIGNED PAY	OTHER CHARGES	TOTAL DEBITS	BALANCE		PAY WITHHELD OR DEFERRED	PAY AVAILABLE FOR ISSUE	REMARKS
1	2	3	4	CREDIT				DEBIT				
								310				
				20		20			480			
	487					487	1123					
	487			20		2487	2046					Trans to 12 th Bn 1.1.17 B.O. 320 20/17
				20		70	3456				3456	Trans to 3 rd Res Bn 1-2-17 B.O. 4/17
				20		20	4536					
31/3	2812 20/11											
	3268 14/12											
17/3	263 3/12											
				730	487	5294	2652					44005-093-2/2/17
												Trans 12 th 21/4 B.O. 96/17
				20		20	2852					
				261		2261	3101					
				268		2535	5866					
				267		20	6066					
				2013	1461	23064	6066					Trans to 7 th Bn 190.30 15/17

797517

Pls Brant Pls

DATE	PAY		FIELD ALLOWANCE				WORKING OR SPECIAL PAY				ASSIGNED PAY CREDITS	OTHER CREDITS	TOTAL CREDITS	ACQUITTANCE ROLLS								CASH PAYMENTS								
	No. OF DAYS	RATE	AMOUNT		No. OF DAYS	RATE	AMOUNT		No. OF DAYS	RATE				AMOUNT		1		2		3		4		1	2	3				
			\$	C.			\$	C.						\$	C.	No.	DATE	No.	DATE	No.	DATE	No.	DATE							
Nov.			288	20									3	10	29	30	20	13	14	61	9	74	20	13	14	61	9	74		
			12	10											12	10														
Aug			34	10											34	10	383	4/2	20	15/4	3rd Reg			2	68			4	87	
Sept	30		33												33		708	19/8	426	8/6	1st Div Reg			1	79			2	67	
																	815	1/9	1100	25/6	b.b.d.									
																	771	25/8												

MONTH	PARTICULARS	CR.1	CR.2	PARTICULARS	DR.1	DR.2	DR.3	DR.4	BALANCE	DEFER.	SER.	MONTH	PARTICULARS	CR.1	CR.2
	Balance Nov.		80						80			1918			
Oct.	R.P.	34	10	A.P.					20			Incip	pp.		34
				AR 565 28/7/17 7th Bn	179										
				" 641 5/8/17 "	178										
				" 473 9/7/17 "	268				20	88.57					34
		34	10		6	25									
Nov.	pp.	33		" 940 15/10/17 107th Bn	357										
Dec	pp.	34	10	" 862 4/9/17 7th Bn	267										
				" 80 15/10/17 1st Div Reg	357										
				Nov. A.P.					20						
				Dec A.P.					20						
1918				Can Corps											
				AR 368 4/1/17 Sig. Coy	446				101	40					
		67	10		14	27									
Jan	pp.	34	10	AR 1280 9/12/17 7th Bn	357										
				" 37800 17/1/17 "	1249										
				" 1316 20/12/17 "	446										
				" 1421 1/1/18 "	357										
				A.P.					20	91	41				
Feb	pp.	34	10	Feb A.P.	24	09			20						
		30	80						20						
				Can Det											
				AR 11683 18/1/18 Navis	892										
				" 10178 14/1/18 "	892										
				" 7200 6/1/18 "	1784										
				" 1444 4/1/18 7th Bn	892										
				" 2983 7/2/18 1st Sig. E	446										
		30	80		49	06			20	53	15				

Philip

Assignment \$20

James R. Wilson
Wilsonville
Ont

PAYMENTS		ASSIGNED PAY	OTHER CHARGES	TOTAL DEBITS	BALANCE		PAY WITHHELD OR DEFERRED	PAY AVAILABLE FOR ISSUE	REMARKS
3	4				CREDIT	DEBIT			
1	974	180	616	23064	6066				
					7276				
	487	20		2955	9931				
	367								
	367	20		3159	8076				

RS	CR.1	CR.2	PARTICULARS	DR.1	DR.2	DR.3	DR.4	BALANCE	DEFER. PAY	SEP. ALLGE. PAY END.
								5315		
	3410		Car. AP.				20			
			ack 228. 12/18. L. Breder	446						
			ack 1805. 12/18. 1 st CD. Wa.	359				5922		
	3440			803			20			