

21676

LIEUT

BLACK

STEWART CHADWICK

I.D. number  
No. d'identification

Surname  
Nom de famille

Given names  
Prénoms

RESTRICTED  
ATIA

**PERSONNEL RECORDS CENTRE**  
**CENTRE DES DOCUMENTS DU**  
**PERSONNEL**

**PERSONNEL RECORDS ENVELOPE**  
**ENVELOPPE DES DOSSIERS DU PERSONNEL**

Location  
Lieu

778

«CONTENTS CONFIDENTIAL»  
«CONTENU CONFIDENTIEL»











ORIGINAL

mm  
al

amm al

85255

# ATTESTATION PAPER.

No. ~~67~~

Folio.

## CANADIAN OVER-SEAS EXPEDITIONARY FORCE.

### QUESTIONS TO BE PUT BEFORE ATTESTATION.

(ANSWERS).

1. What is your name?..... Stewart Chadwick Black
  2. In what Town, Township or Parish, and in what Country were you born?..... Montreal P.Q.
  3. What is the name of your next-of-kin?..... Father J. F. Black
  4. What is the address of your next-of-kin?..... 787 Shuter St Montreal
  5. What is the date of your birth?..... Feb 10<sup>th</sup> 1895
  6. What is your Trade or Calling?..... Bank Clerk
  7. Are you married?..... No
  8. Are you willing to be vaccinated or re-vaccinated?..... Yes
  9. Do you now belong to the Active Militia?..... Yes (21<sup>st</sup> Battery C.F.A. West ~~mt~~)
  10. Have you ever served in any Military Force?..  
If so, state particulars of former Service. .... No
  11. Do you understand the nature and terms of your engagement?..... Yes
  12. Are you willing to be attested to serve in the CANADIAN OVER-SEAS EXPEDITIONARY FORCE?} ..... Yes
- ..... S. C. Black (Signature of Man).  
..... G. F. Hayne (Signature of Witness).

### DECLARATION TO BE MADE BY MAN ON ATTESTATION.

I, S. C. Black, do solemnly declare that the above answers made by me to the above questions are true, and that I am willing to fulfil the engagements by me now made, and I hereby engage and agree to serve in the Canadian Over-Seas Expeditionary Force, and to be attached to any arm of the service therein, for the term of one year, or during the war now existing between Great Britain and Germany should that war last longer than one year, and for six months after the termination of that war provided His Majesty should so long require my services, or until legally discharged.

..... S. C. Black (Signature of Recruit)  
Date December 23<sup>rd</sup> 1914 ..... G. F. Hayne (Signature of Witness)

### OATH TO BE TAKEN BY MAN ON ATTESTATION.

I, S. C. Black, do make Oath, that I will be faithful and bear true Allegiance to His Majesty King George the Fifth, His Heirs and Successors, and that I will as in duty bound honestly and faithfully defend His Majesty, His Heirs and Successors, in Person, Crown and Dignity, against all enemies, and will observe and obey all orders of His Majesty, His Heirs and Successors, and of all the Generals and Officers set over me. So help me God.

..... S. C. Black (Signature of Recruit)  
Date Decem 23<sup>rd</sup> 1914 ..... G. F. Hayne (Signature of Witness)

### CERTIFICATE OF MAGISTRATE.

The Recruit above-named was cautioned by me that if he made any false answer to any of the above questions he would be liable to be punished as provided in the Army Act.  
The above questions were then read to the Recruit in my presence.  
I have taken care that he understands each question, and that his answer to each question has been duly entered as replied to, and the said Recruit has made and signed the declaration and taken the oath before me, at Montreal this 23<sup>rd</sup> day of December, 1914.

..... W. Scully Maj (Signature of Justice)

I certify that the above is a true copy of the Attestation of the above-named Recruit.

..... [Signature] (Approving Officer)



Description of S.C. Black on Enlistment:

Apparent Age 19 years 10 months.  
 (To be determined according to the instructions given in the Regulations for Army Medical Services.)

Distinctive marks, and marks indicating congenital peculiarities or previous disease.

(Should the Medical Officer be of opinion that the recruit has served before, he will, unless the man acknowledges to any previous service, attach a slip to that effect, for the information of the Approving Officer.)

Height 6 ft. 1 1/4 ins.

Chest measurement { Girth when fully expanded 38 ins.  
 Range of expansion 7 ins.

Complexion Fair

Eyes Blue

Hair Auburn

Religious denominations. { Church of England.....  
 Presbyterian ✓.....  
 Wesleyan.....  
 Baptist or Congregationalist.....  
 Other Protestants.....  
 (Denomination to be stated.)  
 Roman Catholic.....  
 Jewish.....

CERTIFICATE OF MEDICAL EXAMINATION.

I have examined the above-named Recruit and find that he does not present any of the causes of rejection specified in the Regulations for Army Medical Services.

He can see at the required distance with either eye; his heart and lungs are healthy; he has the free use of his joints and limbs, and he declares that he is not subject to fits of any description.

I consider him\* fit for the Canadian Over-Seas Expeditionary Force.

Date 22<sup>nd</sup> December 1914.

Place Montreal PQ.

H. L. Paver  
 Medical Officer.

\*Insert here "fit" or "unfit."

NOTE.—Should the Medical Officer consider the Recruit unfit, he will fill in the foregoing Certificate only in the case of those who have been attested, and will briefly state below the cause of unfitness:—

CERTIFICATE OF OFFICER COMMANDING UNIT.

.....having been finally approved and inspected by me this day, and his Name, Age, Date of Attestation, and every prescribed particular having been recorded, I certify that I am satisfied with the correctness of this Attestation.

[Signature] (Signature of Officer)

Date.....1914.

Captain,  
 Comd'g. 6th BDE. AMN. COL. F.A.C.E.F.



# CASE HISTORY SHEET.

Royal Victoria Hospital, Hospital.

Montreal P.Q., Station.

No. ----- Rank Lieutenant Name S.C. Black Age -----

Unit D.D.No.4 Completed years of service -----  
Where and how long } -----

Date of admission January 10<sup>th</sup> 1919 Date of discharge 20<sup>th</sup> January 1919

Diagnosis No appreciable disease Place of origin -----

## CONDITION ON ADMISSION AND PROGRESS OF CASE

Admitted to R.V.H. N.Y.D. Lungs,  
for examination pending final Board proceedings.  
The attending Physician reports - Lungs Normal. Nose and throat  
Normal. Sputum Negative. Urine Negative.  
Xray of Heart taken at R.V.H. December 18th 1919 apparently showed some  
enlargement, this however is not confirmed by Physical Examination or  
by electro Cardiograph.

## FAMILY HISTORY

Negative.  
(Tuberculosis, mental or nervous diseases.)

## TREATMENT

For diagnosis only  
(Especially any specific or special form.)

## CONDITION ON DISCHARGE

Same as on admission. Return to D.D.No.4 for disposal.  
(and disposal made of case.) No Documents received at R.V.H. Category same as on  
admission.

Date 18th January 1919

*W. H. Collier*  
M. O. i/c of Troops Royal Victoria Hospital  
Medical Officer i/c case.



FOR ALL RANKS  
PROCEEDINGS OF A MEDICAL BOARD  
(short form)

Place... Montreal, Date 17/12/18.

Number..... Rank Lieut..... Name Black S.C.....

Corps... C.P.A. Age... 25 Religion.....

(1) Disability... Cough and Expectoration.....

..... Loss of Weight.....

(2) Incurred- ( Overseas  
(cancel one ) ( Canada

(3) Category.....

(4) Recommendation-

(a) Treatment (specify nature of).....

(b) Return to duty.....

(a) General.....

(b) Special (specify nature of).....

(c) Special... X-Ray Report on Chest Specimen report.....

H. Aubrey  
J. A. Fairie  
MEMBERS

Place Montreal Date Dec 17<sup>th</sup> 1918

Approved At Mac... D.M.S. M.D. 104

or camp.....

Place..... Date.....

(cancel where not applicable, if necessary, make special recommendation under (c).

see report of X Ray on chest



Royal Victoria Hospital.

Montreal P.Q.

20th December 1918

Xray of Chest - Slight Fibrosis. Calcification of Peri-bronchial Glands and slight increase of peri-bronchial Connective Tissue. Distinct enlargement of Heart.

*Alfred Bolle*

M.O. i/c of Troops Royal Victoria Hospital.

*Handwritten notes and signatures, including 'H. Bolle' and 'Alfred Bolle'.*

*See report of X-ray on back*



FOR ALL RANKS  
PROCEEDINGS OF A MEDICAL BOARD  
(short form)

Place... Montreal, Date 17/12/18.

Number..... Rank Lieut. Name Block S.C.

Corps... D.F.C. Age... 23 Religion.....

(1) Disability... Cough and Expectoration

..... Loss of Weight

(2) Incurred- ( Overseas  
(cancel one ) Canada

(3) Category.....

(4) Recommendation-

(a) Treatment (specify nature of).....

(b) Return to duty.....

(a) General.....

(b) Special (specify nature of).....

(c) Special... X-Ray Report on Chest. Spectra report.

H. Aubrey  
J. A. Fairie  
MEMBERS

Place, Montreal Date Dec 17<sup>th</sup> 1918

Approved, A. Macfarlane M.D. No 4

or camp.....

Place..... Date.....

(cancel where not applicable, if necessary, make special recommendation under (c).)

see report of X Ray exam.  
on back



M.L.

DIAN CONTINGENT EXPEDITIONARY  
-Last Pay Certificate-

This form to be used for all Ranks (Vide Articles  
Financial Instructions 257150 C.E.F. 1916)

Regimental No.....Rank.....Lieut.....Name.....Blackn.....  
Corps.....C.F.A.....who was.....S.O.S.....  
On.....191.9.....to.....For.....Act.....Mil.....Unit.....  
4/2

Insert "discharged or transferred"

The following is a statement of the account of the above named from  
..1/2...191..9...to..4/2.. 191..9.....

The following is a statement of the account of the above named  
from.....191.....to.....191 the inclusive date of  
transfer or discharge.

Dr.	Cr.
Bal. Dr. prev.mth.....	Bal,Cr.....
Advances M.....	Rgt'l Pay days.....2.00.....8.....
by	4
Cheques No.....	Field Allow.days @1.00.....4.....
26846 5	Sep'n. Allice.....5.....
Assigned Pay & Sep'n Allice.....	Other Allice Subs4@1.70.....6.80.....
40.	
Other charges,I8Mo.W.S.G.....	Other credits.....
26846	
Payment on Transfer or dis- charge.....	
Bal.Cr.26845.....III.80	VBal.Dr.W.S.G.....I.33.....
Total.....I56.80	Total.....I56.80.....

A monthly stoppage of ....30.....has been paid on account of  
Assigned.

Pay for the month of...Jan.... 191 9

(TO) Assignee Mrs.H.E.Black .  
I.Murray. Ave.  
Westmount.

Sep'n Allice for the month Jan..1919  
I.Murray.Ave. Westmount.

(Address) .....

REMARKS:-

- STATE (1) date of enlistment....23/12/14..... YES.
- (2) If married and if a Sep'n Allice card has been submitted
- (3) Cause of discharge Ro.I6I9.
- (4) Auth.for transfer.D.D..4..Do.4I/4...22.off..463.....

NOTE:- Separation Allowances and Assigned Pay Card and Index Card  
(Form 71) are to accompany original Last Pay Certificate on transfer.

I have carefully examined this statement and find it to be a correct  
extract from Paylist of the Unit.

Place.....  
Date.....

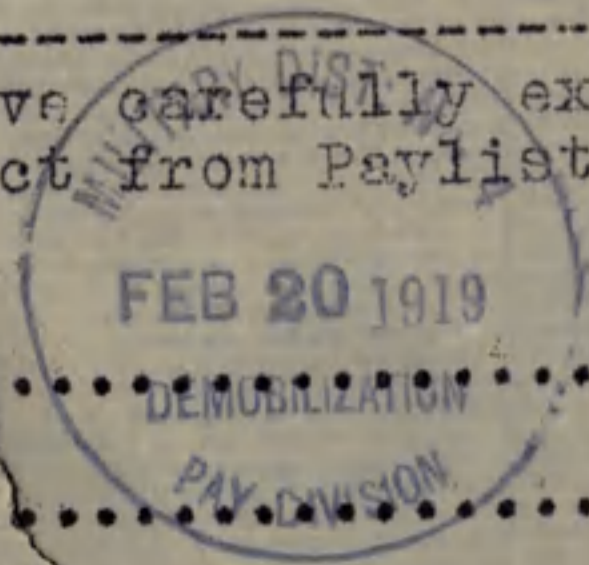

*[Signature]*  
CAPTAIN-PAYMASTER  
C.E.C.-Demobilization Pay Division-Military Dist. 1

Paymaster



*Handwritten signature or initials in blue ink.*

*Faint, mostly illegible text, possibly bleed-through from the reverse side of the page. The text is arranged in several paragraphs and appears to be a formal document or letter.*



**CLINICAL CHART.**  
(To be attached to Case Sheet.)

Army Form B. 181.

Corps \_\_\_\_\_

Military Hospital \_\_\_\_\_

No. \_\_\_\_\_

Rank and Name Lt Black

Age \_\_\_\_\_

Service \_\_\_\_\_

Disease Shell gas

Date of admission Sept 10<sup>th</sup>

Date of discharge \_\_\_\_\_

Result \_\_\_\_\_

Dates of Observation	Sept																												
	Days of Disease																												
Temperature Fahrenheit	Time	Time	Time	Time	Time	Time	Time	Time	Time	Time	Time	Time	Time	Time	Time	Time	Time	Time	Time	Time	Time	Time	Time	Time	Time	Time	Time	Time	Time
	A.M.P.M.	A.M.P.M.	A.M.P.M.	A.M.P.M.	A.M.P.M.	A.M.P.M.	A.M.P.M.	A.M.P.M.	A.M.P.M.	A.M.P.M.	A.M.P.M.	A.M.P.M.	A.M.P.M.	A.M.P.M.	A.M.P.M.	A.M.P.M.	A.M.P.M.	A.M.P.M.	A.M.P.M.	A.M.P.M.	A.M.P.M.	A.M.P.M.	A.M.P.M.	A.M.P.M.	A.M.P.M.	A.M.P.M.	A.M.P.M.	A.M.P.M.	A.M.P.M.
107°																													
106°																													
105°																													
104°																													
103°																													
102°																													
101°																													
100°																													
99°																													
98°																													
97°																													
Pulse per Minute	88 88 88 88 88 88 88 88 88 88 88 88 88 88 88 88 88 88 88 88 88 88 88 88 88 88 88 88 88 88 88 88																												
Respirations per Minute	18 18 18 18 18 18 18 18 18 18 18 18 18 18 18 18 18 18 18 18 18 18 18 18 18 18 18 18 18 18 18 18																												
Motions per 24 hours	1 1 1 1 1 1 1 1 1 1 1 1 1 1 1 1 1 1 1 1 1 1 1 1 1 1 1 1 1 1 1 1																												

On admission

Signature Capt. Sir John Broadbent In charge of case.







**MEDICAL CASE SHEET.\***

No. in Admission and Discharge Book. <i>11434</i> Year <i>1918</i>	Regimental No.	Rank.	Surname.	Christian Name.
	Unit.	Age.	Service.	
Station and Date. C.C.O.H. MATLOCK BATH.	Disease		WHERE	
	<i>GAS POISONING "shell"</i>		<i>France</i>	
	<u>ONSET</u>	<i>2/9/18</i>		
	<u>HISTORY OF DISABILITY.</u>			
	<i>Ret 21</i> <i>in 4" to CCS - to Le Depot 6 days - to 3" London Gun</i> <i>10<sup>th</sup> 9/18. - Conjunctivitis, Pharyngitis, Aphonia, 15 days.</i> <i>to Malton Back 24/10/18</i> <i>Lungs negative.</i>			
	<u>PERSONAL AND FAMILY HISTORY.</u>			
	<u>PRESENT CONDITION.</u> <i>normal</i>			
	<u>DIGESTIVE SYSTEM.</u> <i>"</i>			
	<u>CIRCULATORY SYSTEM.</u> <i>"</i>			
	<u>RESPIRATORY SYSTEM</u> <i>Cough &amp; Sput</i> <i>No auscult' sympt beyond</i> <i>1/4 inch wheezing at both apex</i>			
	<u>NERVOUS SYSTEM.</u> <i>normal</i>			
	<u>G.U. SYSTEM.</u> <i>normal</i>			
	<u>LOCAL CONDITION.</u> <i>Heart rate 90 per min. some irregularity</i> <i>in 4/18. 90 per min 6 toe movements increase rate</i> <i>slightly 110 per min. no breathlessness or exertion</i>			
	<i>29<sup>th</sup></i> <i>in mist X + K.D.</i> <i>Cough &amp; sputum</i> <i>1-11-18. Steel cough &amp; profuse expectoration. Carry on</i>			
	<i>Red Heat</i> <i>Sedol Doreke</i> <i>Thym</i>			

\*The first and last entries will be signed, and transfers from one Medical Officer to another, attested by their signatures.



Station  
and Date.

5-11-18

Thn coughing considerably with profuse expectoration.

Conjunctivae slightly congested.

W. H. H. S. M.

8-11-18

Lungs clear. Heart regular - Pulse standing 80  
Some nasopharyngeal catarrh & discharge.

19-11-18

Boarded Cat A.

W. H. H. S. M.



Forms  
I. 1237

**MEDICAL CASE SHEET.\***

No. in Admission and Discharge Book.	Regimental No.	Rank.	Surname.	Christian Name.
		Lieut	Black	E. S.
Year	Unit.	Age.	Service.	
	10/9/18	Canadian Field Artillery	23	4 yrs
Station and Date.	Disease <i>Shell gas poisoning</i>			
	Wounded <i>at Arras.</i>			
10/9/18	Reported sick <i>2/9/18</i>			
	on <i>while on duty.</i>			
10/9/18	<i>gassed with new mixture in H.E. shells.</i>			
	<i>Conjunctivitis: Eyes closed for 2 days. Pharyngitis and Aphonia. Vomited once.</i>			
10/9/18	<i>Pres. G.S. not known when he was gassed at the time as gas was in H.E. shells.</i>			
	<i>P.C.</i>			
10/9/18	<i>Eyes better: no conjunctivitis or pharyngitis.</i>			
	<i>Aphonia, clear throat. Terrible cough. Rash on abdomen from bedsores.</i>			
5/10/18	<i>Butter: feeling &amp; coughing.</i>			
16/10/18	<i>Now feeling stronger &amp; much better. Going out every day.</i>			
	<i>In Bond.</i>			
	<i>John M. Brindley</i>			
11/10/18	<i>S.G. 1020 acid test</i>			

10th London General Hospital, Woodrow

\* The first and last entries will be signed, and transfers from one Medical Officer to another, attested by their signatures.  
(6365) W2944/P-38 2,950,000 1/18 McA & W Ltd Forms/I. 1237/13 (E2349) [P.T.O.]



Station  
and Date.



MEDICAL CASE SHEET.\*

No. in Admission and Discharge Book.	Regimental No.	Rank.	Surname.	Christian Name.
	85255	Q.M.S.	Black	S. C.
Year	Unit.	Age.	Service.	
1916	6 <sup>th</sup> C. F. A.	21	16/12 5/12	

Station and Date. *N. C. R. X/4034  
Bushy Park  
May 17<sup>th</sup>*

Disease *Fracture to left ankle.*

*While riding a horse at Rheingelst - horse fell on patients left ankle crushing & bruising it to some extent no bones broken, at least not revealed by X Ray. This occurred Apr 12. Sent to C.C. then to Benschop. from there to Etaples from 19<sup>th</sup> to 23<sup>rd</sup>. Went to East Suffolk 2 pm with hosp. (3 weeks) from there sent here.*

*at present ankle is somewhat swollen ~~rather about~~ movements about joint good but swells on prolonged use*

*B. J. ...  
Capt*

*20*

\*The first and last entries will be signed, and transfers from one Medical Officer to another, attested by their signatures.



Station  
and Date.

MEDICAL CASE SHEET





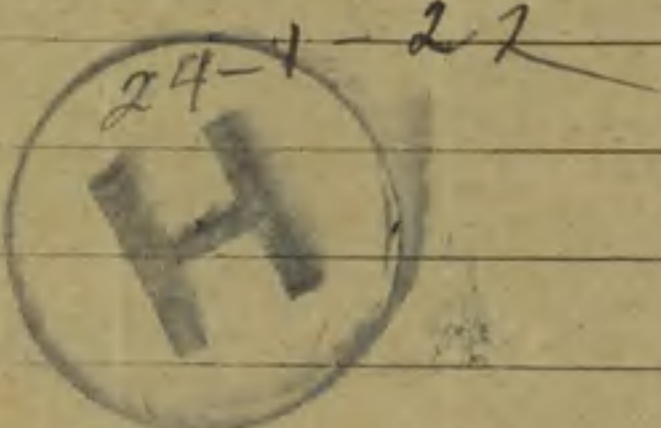
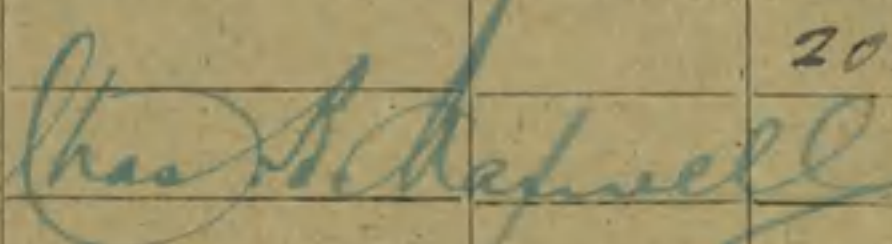

Report		Record of promotions, reductions, transfers, casualties, &c., during active service, as reported on Army Form B.213, Army Form A. 36, or in other official documents. The authority to be quoted in each case.	Place of Casualty	Date of Casualty	Remarks Taken from Army Form B.213, Army Form A.36, or other official documents.
Date	From whom received				
14-12-17	O.C. Unit	S.O.S. and posted to C.A.R.D. Witley, with a view to obtaining a commission.		14-12-17	Mail Secretary, G.H.Q. (Ref. 570/12836-23-11-17) Can Corp. No. 8 7-2-1 d/7-12-17. File KE 20220/11/20/8 d/31/78
					 LIEUT. OFFICER in RECORDS CANADIAN SECTION G.H.Q. 3RD ECHELON
19-12-17	CARD	T.O.S. from 1st Bde	Witley	19-12-17	PH 285 + PH 144/14-1-18 J. Lewis 2nd Lt. Records & M.F.
26-3-18	W.O.	Awarded D.C.M. No. 30601			PH 11 B1
19-12-77	CARD	Posted to depot Bde C.A.R.D. Witley		17-12-77	PH 50 285
4-1-18	DO	on com of 9 (OTC)	DO	2-1-18	PH 50 4
19-4-18	DO	to Res Bde C.A.R.D.	DO	13-4-18	PH 50 109
18-4-18	OB Res	T.O.S. from C.A.R.D. Bde C.F.C. having been appointed Witley Deputy Commissioner as T/lieut.		13-4-18	PH 50 108 PH 30647 d/24/4/18



Rank and Name BLACK, Stewart Chadwick

Eno no 31963

Regimental No. No 85255 to Lieut

Name and Address of Next-of-kin

Unit 6th. Bde. C.F.A.

J. T. Black - Father

Date of enlistment Dec. 23rd. 1914

787 Shuter St.,

Place of birth Montreal, Que.

Montreal, Que. Canada

Married (Yes or No) No

Date and place of discharge

If in Permanent Force

Reason for discharge

Character on discharge

139/34

Promotions or appointments

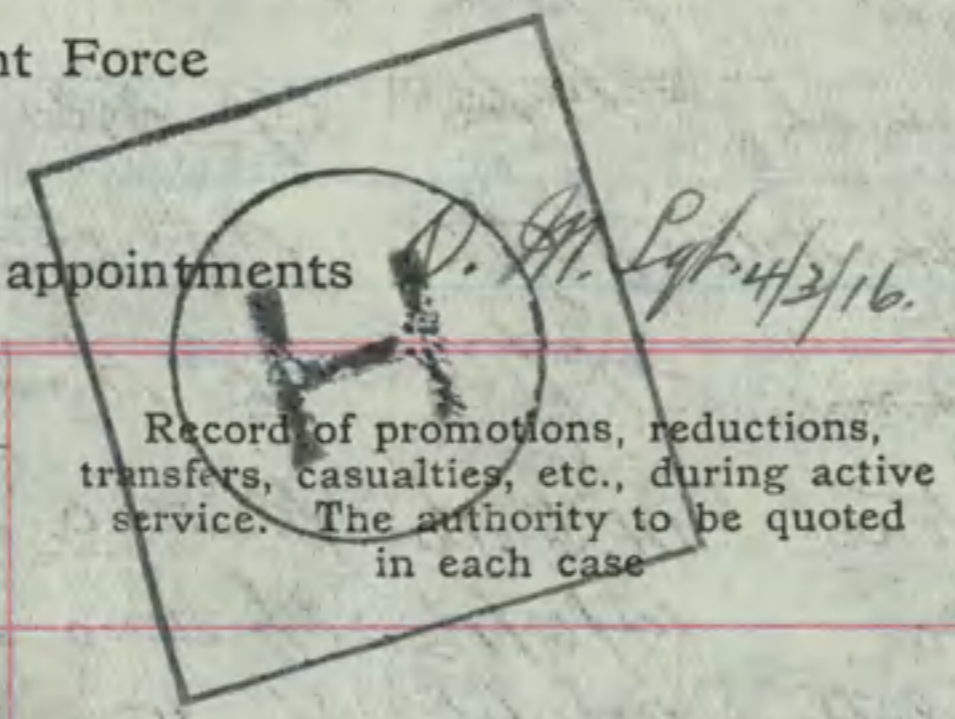

Report	Record of promotions, reductions, transfers, casualties, etc., during active service. The authority to be quoted in each case		Place	Date	REMARKS Taken from Official Documents
	Date	From whom received			
1	31. 5. 15	OC R Bde	Transfer from 1 <sup>st</sup> to 3 <sup>rd</sup> Re Bty - Shorncliffe	31. 5. 15	Part II O #16. Para 192
	22-6-15	W.O. Admt. Quebec	Admt. Quebec Milit & Hosp	15-5-15	Case S. 14
	22-7-15	OC Res Bde	Empl'd as Q.R. Sergt. Will draw pay as that Rank	28-5-15	Part II O #107
2	27-9-15	"	Trans to 8 <sup>th</sup> Howitzer Bde	1.10.15	" 164
	1.10.15	O.B. 8 How	Taken on Mr 31 <sup>st</sup> Batty Otterpool	1.10.15	" 1
3	25-10-15	Men. Ad. D.	Will be known as 23 <sup>rd</sup> Batty 6 <sup>th</sup> How Bde - C.F.A. R. 0.3208.		
4	16-12-15	O.B. 6 How.	To be Batty. 2. M. Sgt. Prov. St Martin's Pl.	19-9-15	Part II O. 67.
5	16. 3. 16	"	Embarked for France	18. 1. 16	Nominal Roll. d/ 16/3/16.
6	14. 3. 16	"	Confirmation of Rank Q.M.S.	4. 3. 16	Part II O 20.
7	29. 4. 16	6 <sup>th</sup> How	Adm No: 1 Can. General Hospital + Transp to England	20-4-16 23-4-16	Cas List A. 107 (5 <sup>th</sup> Bde) Contusion ankle left ace
	7. 5. 16	OC 6 <sup>th</sup> How	Invalided + Transp to England. C.C.A. Folkestone (Sick)	Field 23-4-16	Part II O. 27



# 85255. QMS. Black. S.C.

Rank and Name

Report		Record of promotions, reductions, transfers, casualties, etc, during active service. The authority to be quoted in each case.	Place	Date	REMARKS Taken from Official Documents
Date	From whom received				
6.5.16	o/c	Taken on Strength.	Totone	23/4/16	Pt II. O. 147.
2.5.16	o/c Lt Hon	Adm to E. Suffolk & Ipswich Regt.	Ipswich	23/4/16	Cf. B. 25. Contn. Unk.
20.5.16	o/c Lt Hon	Do. Kings Can Res & Regt. Bushy Park.	Naughton Hill	17/5/16	Cf. B. 32.
16.6.16	o/c Lt	Trans to Camb Corps. Troop 100 City St.	Epsom	30/5/16	Cf. B. 36. Contn. Unk.
15.6.16	o/c	Str. off. Strth to Reside C.A.	Totone	14.6.16	Pt II. O. 220.
15.6.16	o/c	fit. for. full. Duty.	Do	14/6/16	Pt II. O. 220.
14.6.16	o/c	Reports cca to Epsom	Do	14/6/16	Pt II. O. 220.
14.6.16	o/c	Taken on Strth from c.c.c. as fit.	Scliffe	14/6/16	Pt II. O. 143.
22.6.16	o/c	Recharged from Regt		14.6.16	CR NO. 1343.
10.10.16	o/c	O-C-Res Bde S. O. S. To 8th How Bty	Scliffe	9-10-16	Pt 2, O. 257.
10.10.16	o/c	82nd H. B. Taken on Strength	Scliffe	10-10-16	Pt 2, O I
10.10.16	o/c	To be Batty Sgt. Major		10-10-16	Pt II. O. 1
22-11-17	o/c	TOS tr. from 82 How. Bty.	Witley	22-11-17	Pt DO, I/d
18.3.17	o/c	SOS proceeding seas with " " "	"	17.3.17	" 56
8.5.17	o/c	1st Bde SOS as Reinf. from 1 Bde	Field	18.3.17	" 72 4dae 102 d/8.5.17
14.3.17	o/c	15th Bde Confirmed in Rank of B. S. M	Witley	14.3.17	" 52
19.12.17	o/c	1st Bde SOS from 1st Bde	B. S. M	17.12.17	" 285 Pt II 17417-1-18
31-1-18	o/c	1st Bde SOS posted to CARD	B. S. M	11-12-17	" 18
19.4.18	o/c	CARD with view of obtaining a Comm SOS on app's Commission in Army	Witley	12.4.18	Pt II 109.

DCM. 4930601 28318



Regt. No. 85255  
Surname **BLACK**

Christian Names **Stewart Chadwick**

Rank **B\$S\$M\$**

Name and Address of Next-of-Kin

**J\$F\$Black (Father)**  
**787 Shuter St.,**  
**Montreal, Que., Canada.**

Promotion

Unit **6th. Bde. CFA.**

Place of birth **Montreal, Que.**

Married (Yes or No) **No.**

Appointments **QMS. 4-3-16.**

2nd. Sheet of Records.

Date of leaving Canada

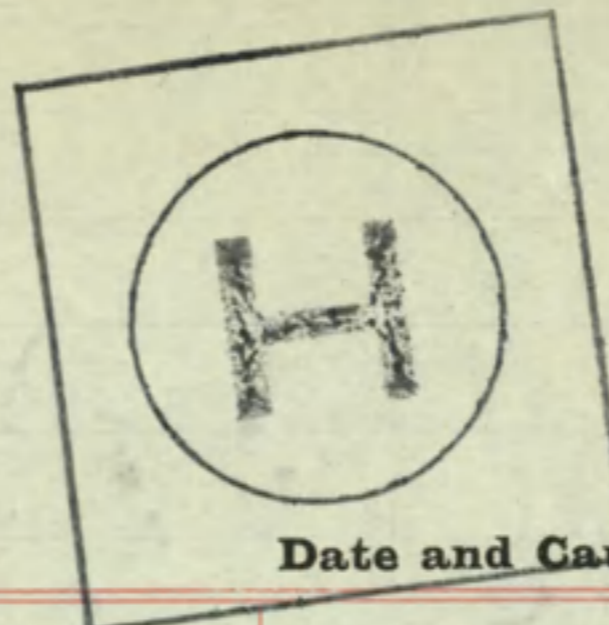

Date and Cause of Resignation

Report		Record of Promotions, reductions, transfers, casualties, etc., during active service. The authority to be quoted in each case	Place	Date	REMARKS Taken from Official Documents
Date	From whom received				
<del>17-4-18</del>	<sup>15</sup> 17-4-18 1 <sup>st</sup> Bde CFA.	1st. Brigade Field  Awarded the <sup>D.C.M.</sup> Distinguished Conduct Medal for conspicuous bravery & devotion to duty. (Auth London Gazette No. 30601 d/26 <sup>3</sup> /18)	BSM Field		PT 31







**Casualty Form—Active Service.**

Regiment or Corps 6<sup>th</sup> Howitzer Brigade C.E.F.

Regimental No. B255 Rank Q.M.S. Name Black, D. C.

Enlisted (a) 23.12.14 Terms of Service (a) War & 6<sup>mo</sup> Service reckons from (a) 23.12.14

Date of promotion to present rank } 13.4.18 Date of appointment to lance rank } 16.3.064 Numerical position on roll of N.C.Os. }

Extended \_\_\_\_\_ Re-engaged \_\_\_\_\_ Qualification (b) Bank Clerk

Report		Record of promotions, reductions, transfers, casualties, etc., during active service, as reported on Army Form B. 213, Army Form A. 36, or in other official documents. The authority to be quoted in each case.	Place	Date	Remarks taken from Army Form B. 213, Army Form A. 36, or other official documents.
Date	From whom received				
		<u>Embarked Canada.</u>		<u>31.5.15</u>	<u>R.T. 18/13052</u>
		<u>Embarked for France.</u>		<u>18.1.16</u>	<u>From roll d/16-3-16. Com weas. Lt for Lt. Col. ip. Law Records.</u>
				<u>Authority</u>	<u>12079 C2 457879 mg 2.</u>
		<u>Landed France</u>	<u>France</u>	<u>19.1.16</u>	
<u>20.4.16</u>	<u>1 Gen General</u>	<u>Contes Auble J. Accid.</u>	<u>1 Gen General</u>	<u>20.4.16</u>	<u>H.3034.</u>
<u>23.4.16</u>	<u>- do -</u>	<u>- do -</u>	<u>To England</u>	<u>23.4.16</u>	<u>H.3034.</u>
<u>22.4.16</u>	<u>10 b.b. A.</u>	<u>- do -</u>	<u>24 Train</u>	<u>19.4.16</u> <u>19.4.16</u>	<u>A36 D.C.S. 29</u>
<u>2.5.16</u>	<u>Lancards</u>	<u>- do - trans.</u>	<u>C.C.A.C. Feltham</u>	<u>23.4.16</u>	<u>B25. P. II. O. p. 5. 16.</u>
<u>23.4.16</u>	<u>4 C.A.</u>	<u>- do -</u>	<u>10 C.C.S.</u>	<u>17.4.16</u>	<u>A36 P. II. O. 31</u>
<u>23.4.16</u>	<u>H.S. Brighton.</u>	<u>- do -</u>	<u>H.S. Brighton.</u>	<u>23.4.16</u>	<u>H30P3. D.C.S. 31.</u>
	<u>Michael</u>	<u>Transferred from C.E.F. to Pt. II, 143 Res of C.F.A. as G. In. S.</u>			

D. C. Skinner **LIEUT.**  
**OFFICER in CHARGE**  
**CANADIAN SECTION G.M.O.**

(a) In the case of a man who has re-engaged for, or enlisted into Section D, Army Reserve, particulars of such re-engagement or enlistment will be entered.  
(b) e.g., Signaller, Signaling Smith, etc., etc., also special qualifications in technical Corps duties.



Report		Record of promotions, reductions, transfers, casualties, etc., during active service, as reported on Army Form B. 213, Army Form A. 36, or in other official documents. The authority to be quoted in each case.	Place	Date	Remarks taken from Army Form B. 213, Army Form A. 36, or other official documents.
Date	From whom received				
15.6.16.	C.C.A.C.	Taken on strength B.F.A.	Res: <sup>as B.F.A.</sup> Shorncliffe	R.B.O. Pt. II - 143	15.6.16
10-10-16.	82 <sup>nd</sup> How. Bty.	1 <sup>st</sup> Div. Arty.	Shorncliffe	R.B.O. Pt. II No. 957	10-10-16.
Taken on strength 82 <sup>nd</sup> How Bty		Side B.O. Pt. II No. 1		Oct 10 <sup>th</sup> 1916	MAJOR, COMMANDING 82nd HOWITZER BATTERY, 1st CANADIAN DIVISION ARTILLERY.
10.10.16	82 <sup>nd</sup> How Bty	Appointed Battery Sergeant Major	Shorncliffe	Pt. II D.O. No. 1	10.10.16. MAJOR, COMMANDING 82nd HOWITZER BATTERY, 1st CANADIAN DIVISION ARTILLERY.
22.1.17.	O.C. 15 <sup>th</sup> Brigade, C.F.A.	Taken on strength of the 15 <sup>th</sup> Bde., C.F.A., and posted to 82 <sup>nd</sup> How. Battery.	Witley	Part II D.O. No. 1 (3)	
14.3.17	O.C. 15 <sup>th</sup> Bde. C.F.A.	Confirmed in rank of Battery Sgt Major	Witley	Part II D.O. # 52	
16.3.17.	O.C. 15 <sup>th</sup> Bde. C.F.A.	Struck off strength on Proceeding Overseas.	Witley	Part II D.O. No. 56	Capt. Adjutant, 15 <sup>th</sup> Bde. C.F.A.
18-3-17.	Landing Return.	Arr'd. from England with 82 <sup>nd</sup> Battery as reinforcement is att'd. to 1st C.D.A.C. & Posted to 1st Brigade.	Field.	No. 7897 A.H.Q. 9-52 d/1-4-17. Part 11 Order No. 102 d/	18-3-17
1-4-17	A.H.Q.	J.O.S. 1st Bde CFA	do	9-52 P.11.0 72 N/8-5-17	18-3-17

CERTIFIED CORRECT  
 26 APR 1917  
 CAN. RECORDS, LONDON



**Casualty Form—Active Service.**

Regiment or Corps.....  
 Rank *Lieut* Surname *Black* Christian Name *S.C. (scm)*  
 Religion..... Age on Enlistment..... years..... months  
 Enlisted (a)..... Terms of Service (a)..... Service reckons from (a).....  
 Date of promotion to present rank..... Date of appointment to lance rank.....  
 Extended { ..... } Re-engaged { ..... } Qualification (b).....  
 or Corps Trade and rate.....  
 Occupation..... Signature of Officer

Report		Record of promotions, reductions, transfers, casualties, &c., during active service, as reported on Army Form B.213, Army Form A. 36, or in other official documents. The authority to be quoted in each case.	Place of Casualty	Date of Casualty	Remarks Taken from Army Form B.213, Army Form A.36, or other official documents.
Date	From whom received				
			Embarked ...		
			Disembarked ...		
<i>2.12.18</i>	<i>CARD</i>	<i>T.O.S. &amp; on ind leave pend. R.A.C.</i>	<i>Boston</i>	<i>28.11.18</i>	<i>Pt. 2. 336</i>
<i>27.12.18</i>	<i>"</i>	<i>S.O.S. to Canada</i>	<i>"</i>	<i>3.12.18</i>	<i>" 2-361</i>
<i>23-12-18</i>	<i>Overseas</i>	<i>T.O.S. D.D. 4</i>	<i>Montreal</i>	<i>3/ 12/18</i>	<i>D.O. 249-1</i>
<i>10.2-19</i>		<i>S.O.S. R.O. 1619</i>	<i>de</i>	<i>4/ 2/19</i>	<i>D.O. 41-4</i>
					<i>District Depot No. 4.</i>

(\*) In the case of a man who has re-engaged for, or enlisted into Section D, Army Reserve, particulars of such re-engagement or enlistment will be entered.  
 (b) Signaller, Shoeing, &c., &c.  
 W. 3614—M2738 1000m 9/17 (35611) C. P. & S., Ltd., Form B/103 E/1807. P.T.C.







Surname **BLACK** Christian Names **Stewart Chadwick.**

Rank **85255 B.S.M.CARD D.C.M.** Name and Address of Next-of-Kin

Promotion **T/Lieut. (IG 30601)** **J.F. Black,**  
**787 Shuter St. Montreal.**

Unit **Can. Art.**

Place of birth **Montreal.**

Married (Yes or No) **No.**

Appointments

Date of leaving Canada

Date and Cause of Resignation

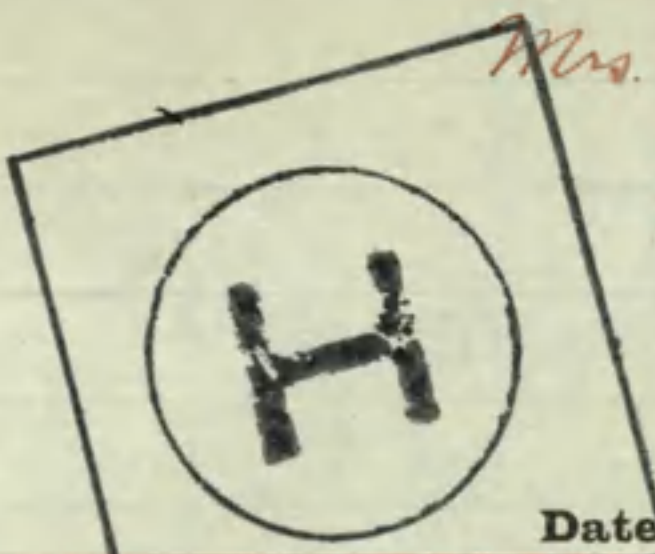

*Mrs. H. E. Black* b/o Dominion Bank of Canada  
~~7 Nottingham Mansions~~ 43 Cornhill  
~~Nottingham St W.I.~~ London  
R.L.B. 1549 ✓

*Art*

*C.F.A*

Report		Record of Promotions, reductions, transfers, casualties, etc., during active service. The authority to be quoted in each case	Place	Date	REMARKS Taken from Official Documents
Date	From whom received				
16 { 24.4.18	NO	To be Temp. Lieut. Can. Art.		13.4.18.	<i>Low Log #30647.</i>
18-4-18.	R.B.L.F.A.	<i>Y.O.S.</i>		13-4-18.	<i>At II Uno "108.</i>
22.5.18	do	<i>SOS on Proc of 5 as Reinf to C.F.A.</i>		21.5.18	<i>At Ford 142</i>
17 { 27.5.18	<i>C. Paol</i>	<i>T.O.S. FRANCE</i>		22.5.18	<i>At Ford 70.</i>
8.6.18	do	<i>SOS &amp; posted to 3<sup>rd</sup> Bde. C.F.A.</i>		25.5.18	<i>Pt. II of 76. Pt. II of 65. (3<sup>rd</sup> C.F.A.)</i>
18 { 9.9.18	A.M.S.	<i>Adm. 3 Gen. Hosp. Le Treport</i>		6.9.18	<i>b.L. 1081. "W" Gas shell slight</i>
23.9.18	3. Art. Bde	<i>Invalided (W. Gas) &amp; is detached to C.A.R.D.</i>		9.9.18	<i>Pt. II of 119.</i>
14.9.18	C.A.R.D.	<i>S.O.S. on posting from 3 Bde. C.F.A.</i>		10.9.18	<i>Pt. II of 257.</i>
18 { 11.9.18	A.M.S.	<i>Adm. 3 London Gen. Hosp. Wandsworth S.W.</i>		10.9.18	<i>b.L. 1083 "W" Gas shell slight</i>
18 { 11.11.18	do.	<i>Adm. Can. Gen. Officers Hosp. Matlock</i>		25.10.18	<i>b.L. 1135.</i>
19 { 18.11.18	C.A.R.D.	<i>S.O.S. on posting to Res. Bde. C.F.A.</i>		16.11.18	<i>Pt. II of 322.</i>
30.11.18	R.B. C.F.A.	<i>S.O.S. to C.A.R.D. having proc. to Argyll House London for emb. to Canada</i>		28.11.18	<i>Pt. II of 334</i>

*L A.F. 28 MAR. 1918*

**30 SEP. 1918**



Report		Record of Promotions, reductions, transfers, casualties, etc., during active service. The authority to be quoted in each case	Place	Date	REMARKS Taken from Official Documents
Date	From whom received				
23.12.18	H.Q. 20 I.M.F.C.	S.O.S. on transfer to the C.E.F. in Canada upon the cessation of hostilities		7-12-18 <del>3-12-18</del>	P.O. 5107

10214



**Casualty Form - Active Service.**

Rank Lieut Regiment or Corps Can Field Arty

Surname Black DCM Christian Name Stewart

Religion..... Age on Enlistment..... years..... months

Enlisted (a)..... Terms of Service (a)..... Service reckons from (a).....

Date of promotion to present rank 13418 Date of appointment to lance rank.....

Extended { ..... } Re-engaged { 6630647 } Qualification (b).....  
or Corps Trade and rate.....

Occupation..... Signature of Officer.....

30 SEP 1918  
CANADIAN RECORD OFFICE

Date	Report From whom received	Record of promotions, reductions, transfers, casualties, &c., during active service, as reported on Army Form B.213, Army Form A. 36, or in other official documents. The authority to be quoted in each case.	Place of Casualty	Date of Casualty	Remarks Taken from Army Form B.213, Army Form A. 36, or other official documents.
		Embarked ...			
		Disembarked ...			
22.5.18	AMLO Boulogne	Arid. Point Tom (Can Arty) Pool.		22.5.18	NR 28629. 1899. 5227/8 205/205/27/8
24.5.18	BGBD	Arid. at Base	Staples.	24.5.18	NR. B. 213/16.
28.5.18	Do	left for CBC	Field.	28.5.18	" 349
25.5.18	A.A.G.	Posted to 3rd Bde	C.F.A.	25.5.18	NR 859 Arty. 76 278-6-18
16/18	3rd Bde CFA	Reported from Eng.		19 5/18	B.213
25 5/18	A.A.G.	I.O.S.	3rd Bde CFA	20 5/18	NR 859 Arty 465/10 6/18

(a) In the case of a man who has re-engaged for, or enlisted into Section D, Army Reserve, particulars of such re-engagement or enlistment will be entered.  
(b) Signaller, Shoeing-Smith  
W 1625-M2733 2000m 9,17 (35611) C. P. & S., Ltd., Form B./103 E/1897. P.T.D.



Lieut S. C. Black (DCM)

Date	Report From whom received	Record of promotions, reductions, transfers, casualties, &c., during active service, as reported on Army Form B.213, Army Form A. 36, or in other official documents. The authority to be quoted in each case.	Place of Casualty	Date of Casualty	Remarks Taken from Army Form B.213, Army Form A.36, or other official documents.
6.9.18	3 Genl.	Shell Gas "W" Wounded Lt. Col.	3 Genl.	6.9.18	Wire R 348. H. 7413
5.9.18	4 C. F. A.	Shell Gas W. "1/2" C. F. A.	England	5.9.18	H 6018
7.9.18	3 Genl.	Gasped Shell W. To Hospital.	England	8.9.18	7893
7.9.18	3 <sup>rd</sup> Bde			3.9.18	B 213
8.9.18	A.T. "Gloucester"	Invalided (W) and <del>detached</del> detached to C. F. A.	Witley	9.9.18	W. 3083 (5998). P. 200. 119 d.
14.9.18	C. A. R. D.	T. O. S. on evacuation	Witley	10.9.18	Lieutenant for Lieut. Col. A. H. S. can sect. 3 <sup>rd</sup> Ech. G. H. A. Part 2 P. O. 257
18.11.18	Do	S.O.S. to Res Bde C.F.A. Fit for General Service	Bordon	16.11.18	322 John Patton
19.11.18	Res Bde C.F.A.	2 O.S. from C.A.R.D.	Bordon	16.11.18	373
30.11.18	Res Bde C.F.A.	S.O.S. to C.A.R.D. having pro. to Argyle House for Club to Canada	Bordon	28.11.18	384 W. Gray

LIEUT. & ASST. ADJUTANT,  
RESERVE BRIGADE, CANADIAN FIELD ARTILLERY.



# CANADIAN EXPEDITIONARY FORCE

H.S. 4-24

P.H.

## Certificate of Service

ISSUED TO OFFICERS AND NURSING SISTERS

This is to Certify that (Rank).....Lieutenant.....

(Name in full).....Stewart Chadwick BLACK D.C.M......

Enlisted in.....6th Howitzer Brigade, C.F.A. as Gunner No. 85255.....

CANADIAN EXPEDITIONARY FORCE, on the.....Twenty-second.....

day of.....December..... 191.....4 AND WAS APPOINTED to COMMISSIONED RANK

in.....Canadian Field Artillery.....

CANADIAN EXPEDITIONARY FORCE on the.....Thirteenth..... day

of.....April..... 191.....8

He SERVED in CANADA,.....ENGLAND and FRANCE with the 6th How. Bde.

.....C.F.A., 82nd How. Battery, 1st Bde. C.F.A., 3rd Bde. C.F.A.

C.A.R.D. Witley, and D.B. No. 4.

and was STRUCK OFF THE STRENGTH on the.....Fourth..... day

of.....February..... 191.....9 by reason of.....General Demobilization.....

Dated at Ottawa, this.....Tenth..... day

of.....October..... 191.....9

Awarded D.C.M. L.C. 26-3-18

.....Capt......  
for Director of Personal Services.







Unit; *Can Bn R.F.A.*

Ward. *3*

No. *85755*

Medical Officer.

*Capt. Shalby*

Name & Rank. *Sygt. Black*

History of case ..... *Sore throat for 4 days.*

..... *membrane on throat*

Nature of Specimen ..... *Throat Swab*

Clinical Diagnosis ..... *Vincent's Angina*

Particulars required ..... *Report of organs*

BACTERIOLOGICAL REPORT.

Direct smear. *Vincent's Bacilli*

Culture. *Vincent's Spirilla*

Remarks.

Examined by ..... *Capt. Shalby* .....



Dr. [Name]

1918  
No. 1035  
Name & Rank, Regt. [Name]  
Medical Officer, [Name]

History of case  
Nature of specimen  
Clinical diagnosis  
Particulars required

BACTERIOLOGICAL REPORT

Direct smear  
Gram stain

Examined by  
[Signature]



Extract from letter regarding  
next-of-kin of the undermentioned Officer.

-----

The next-of-kin of **Lieut. Stewart Chadwick Black D.G.M. - C.F.A.**

is changed to **Mrs. H. E. Black, 7, Nottingham Mansions, Nottingham, Street,  
London, W.1.**

Authority letter dated, **24th September 1918.**

From, **Paymaster General.**

On file R.L. **9-B-1549.**

Extracted by **D.H.T.**







EXTRACT FROM LETTER REGARDING  
ADDRESS OF NEXT OF KIN OF THE UNDERMENTIONED OFFICER.  
-----

The address of the next-of-kin of Lieut. Stewart Chadwick Black - D.C.M.  
C.F.A.

is changed to:- Mrs. Hellen E. Black, c/o Dominion Bank of Canada,  
73, Cornhill, London.

Authority letter dated, 11-10-18.

From. Lieut. S. W. Black.

On file R.L. 9-B-1549.

Extracted by. D.H.T.







DEPARTMENT OF MILITIA AND DEFENCE.

WAR SERVICE GRATUITY.



OTTAWA, CANADA.

Declaration required of Officers, Warrant Officers and Men who claim War Service Gratuity under Order-in-Council (P.C. 3165), dated 21st December, 1918.

If the applicant will enquire at the local Branch of the Canadian Patriotic Fund he will be informed if there is an official who will take this Declaration free of charge.

A complete reply must be given to every question in this Declaration. There must be no blanks and no dashes. If any questions are not applicable, the words "NOT APPLICABLE" must be written out.

On completion this Declaration is to be returned to THE DISTRICT PAYMASTER OF THE DISTRICT IN WHICH THE SOLDIER WAS DISCHARGED.

1. Christian Names *Stewart C.* 2. Surname *Black*
3. Rank *Lieut.* 4. Original Unit *6th Bde. C.F.A.* 5. Reg. No. *85255*
6. Address, in full, to which future payments of gratuity are to be forwarded .....  
*1 Murray Ave.*  
*Westmount P.Q.*
7. Date of enlistment in the C.E.F. .... *Nov. 6th 1914*
8. Names of dependent, if any, to whom Separation Allowance is being issued, or was being issued, immediately prior to your discharge ..... *Helen E. Black*
9. Relationship of such dependent ..... *Wife*
10. Present address, in full, of such dependent ..... *1 Murray Ave.,*  
*Westmount P.Q.*
11. Is said dependent now, or was said dependent at any time in receipt of Separation Allowance on account of another soldier? ..... *No.*
12. Were you at any time on the strength for pay and allowances of a unit of the C.E.F. which was out of Canada or the United States when such pay and allowances were issuable? If so, give particulars of one such unit and dates of service overseas with such unit:—  
*9th How. Bty 4th Bde. C.F.A. - May 22nd '18,*  
*to Sept. 4th 1918.*
13. Were you on the strength for pay and allowances of the Clearing Services Command, having been at any time on duty outside of Canada or the United States? ..... *No.*
14. Were you on active service only in Canada or the United States? If so, give particulars of units and dates of such service ..... *Not applicable.*
15. Give total length of time which you served on active service, whether in Canada or Overseas, setting out particulars of units on whose strength you served ..... *4 years.*  
*Res. Bde. C.F.A. 2nd How Bty C.F.A.*  
*23rd Bty 6th Bde. C.F.A. 9th How Bty C.F.A.*
16. Were you at the time of enlistment a civil employee of the Dominion Government? If so, state Department ..... *No.*
17. Were you a member of the Permanent Force at the time of enlistment in the C.E.F.? ..... *No.*



18. Have you had more than one enlistment? If so, give particulars of discharges and re-enlistments, and under what regimental numbers and units..... *No*.....
19. Have you already received any payment of Post Discharge Pay or War Service Gratuity? If so, state amount you and your dependents have already received and by whom paid *Yes*.....  
*Received 1<sup>st</sup> months War gratuity from*  
*Paymaster M. D. H*.....
20. Have you been issued with a War Service Badge? If so, what class? ..... *No*.....
21. Have you, during the present war, served in the Imperial Forces? ..... *No*.....
22. Are you entitled to receive, or have you received any gratuity in the nature of Post Discharge Pay from the Imperial Forces? If so, state amount received, or to which you are entitled ..... *No*.....
- 23 (a) Did you revert Overseas to a rank lower than the substantive rank held by you on your arrival in England ..... *No*.....  
 (b) If so, was such reversion in consequence of misconduct or inefficiency? .....
24. Are you now serving in the C.E.F. .... *No*..... If not, give:—(a) Date of discharge  
*Feb. 4<sup>th</sup> 1919*..... (b) Reason for discharge *Demobilization*.....
25. Are you at present a member of and in receipt of pay and allowances from any Canadian naval or land forces? If so, give unit ..... *No*.....
26. Did you at any time serve at the front in an actual theatre of war? If so, give particulars of one unit which you served at the front, and dates of such service with that unit .....  
*2<sup>nd</sup> How. Bty 1<sup>st</sup> Bde. C.F.A.*  
*Mch. to Dec. 1917*.....
27. (a) Are you receiving treatment from the Department of Soldiers' Civil Re-establishment?..... *No*  
 (b) If so, are you in receipt of full pay and allowances from that Department? .....

And I make this solemn declaration, conscientiously believing it to be true, and knowing that it is of the same force and effect as if made under oath and in virtue of the Canadian Evidence Act.

Signature of Applicant: *S. Black*

Place of Residence: *1 Murray Ave. Westmount P. Q.*

Declared before me at: *Montreal*

This *7<sup>th</sup>* day of *April* 19.. *19*

Signature of Barrister of the Supreme Court Stipendiary Magistrate, Notary Public, Justice of the Peace, or Commissioner of the Administration of Oaths.

*G. G. Hall*  
*Magist.*

POST DISCHARGE PAY.				
Date paid	Paid Soldier	Paid Dependent	War Service Gratuity	Net amount due
.....	.....	.....	.....	.....
.....	.....	.....	.....	.....
.....	.....	.....	.....	.....

Certified Correct.

District Paymaster.



# Report on Wounds or other Injuries, received otherwise than in Action.

114  
Gen. No.  
4269

## Certificate of Medical Officer.

No. 85255 Q.M.S. G.C. Black <sup>By</sup> 23/6 - C.S.D.  
was admitted to hospital on the 20-4-16 suffering  
from Fractures Metatarsal L. acc

The disability is of a † trivial nature, and in all probability  
† will not interfere with his future efficiency as a soldier.

He\* claims that he was in the performance of military  
duty at the time of the accident.

(If the soldier makes no claim that he was on duty at the time, the certificate below should be signed by him.)



Station Etaples J. L. Cook  
Date 24-4-16 Cook  
Medical Officer in charge.

## Certificate to be signed by soldier.

I, \_\_\_\_\_ hereby declare that the  
injury sustained by me on the \_\_\_\_\_ did not occur  
while I was in the performance of military duty.

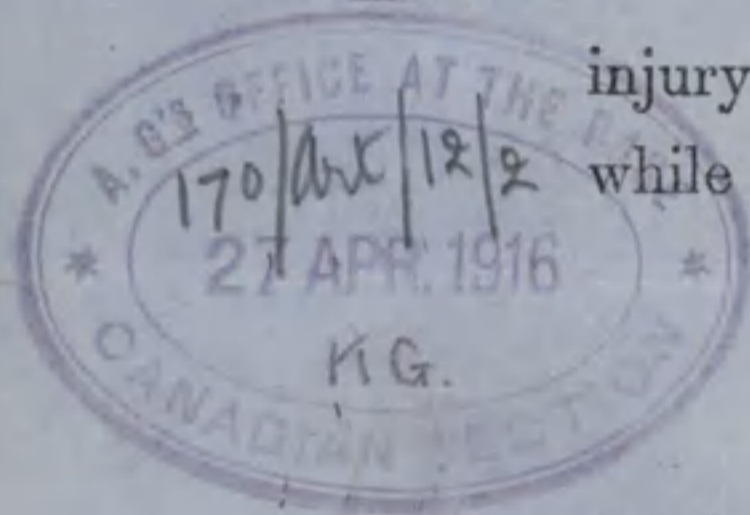

\_\_\_\_\_  
{ Soldier's Signature.  
\_\_\_\_\_  
{ Signature of Medical Officer.  
Station \_\_\_\_\_  
Date \_\_\_\_\_

## Certificate of Commanding Officer.

(This certificate will be completed only in cases of trivial injury where the soldier claims to have been injured while on duty.)

I certify that the injury to the above-named soldier † occurred  
while he was in the performance of military duty.

† Here insert "occurred" or "did not occur."

† If on duty, state  
(a) The date of the injury.  
(b) The place where it occurred.  
(c) The nature of the duty.  
(d) Whether the soldier was in any way to blame.

- † (a) 14<sup>th</sup> April 1916.
- (b) On main road between RENINGHELST and OUDERDOM.
- (c) Returning from Brigade Ammunition Column.
- (d) Q.M.S. Black was not in any way to blame.

The soldier has been so informed.

Station In the Field Perman  
Date May 8. 1916. Commanding C. H. Van Rode C.F.A.

This Army Form will be attached to the Medical History Sheet, on which it will be recorded whether the soldier was on duty, and whether he was to blame,



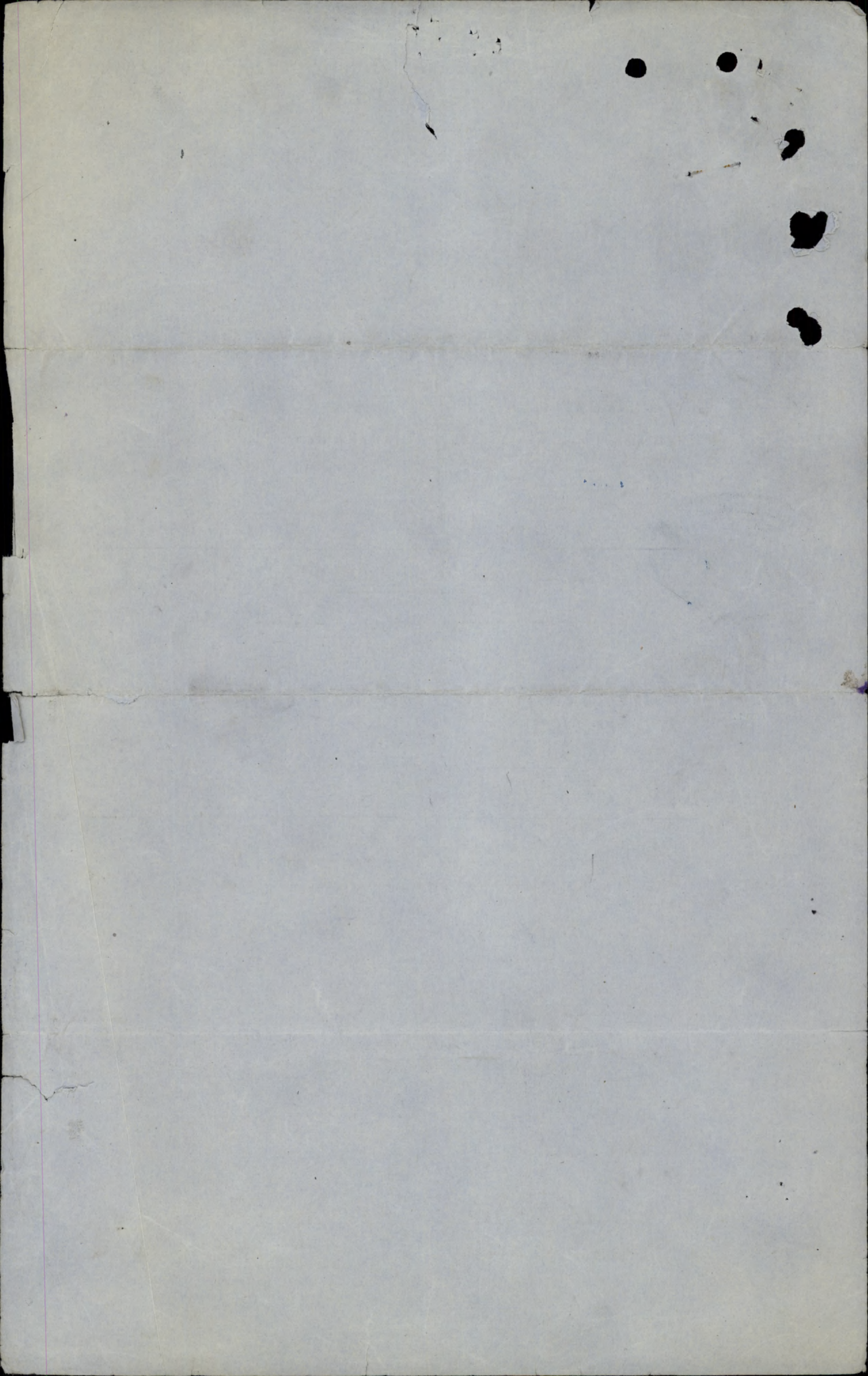



Description of S. C. Black on Enlistment.

Apparent Age 19 years 10 months.  
 (To be determined according to the instructions given in the Regulations for Army Medical Services.)

Distinctive marks, and marks indicating congenital peculiarities or previous disease.

(Should the Medical Officer be of opinion that the recruit has served before, he will, unless the man acknowledges to any previous service, attach a slip to that effect, for the information of the Approving Officer).

Height 6 ft. 1 1/4 ins.

Chest measurement { Girth when fully expanded 138 ins.  
 Range of expansion 4 ins.

Complexion Fair

Eyes Blue

Hair Auburn

Religious denominations. { Church of England.....  
 Presbyterian ✓  
 Wesleyan.....  
 Baptist or Congregationalist.....  
 Other Protestants.....  
 (Denomination to be stated.)  
 Roman Catholic.....  
 Jewish.....

CERTIFICATE OF MEDICAL EXAMINATION.

I have examined the above-named Recruit and find that he does not present any of the causes of rejection specified in the Regulations for Army Medical Services.

He can see at the required distance with either eye; his heart and lungs are healthy; he has the free use of his joints and limbs, and he declares that he is not subject to fits of any description.

I consider him\* fit for the Canadian Over-Seas Expeditionary Force.

Date 22<sup>nd</sup> December 1914.

Place Montreal P.Q.

A. L. Daves  
 Medical Officer.

\*Insert here "fit" or "unfit."

NOTE.—Should the Medical Officer consider the Recruit unfit, he will fill in the foregoing Certificate only in the case of those who have been attested, and will briefly state below the cause of unfitness:—

CERTIFICATE OF OFFICER COMMANDING UNIT.

S. C. Black having been finally approved and inspected by me this day, and his Name, Age, Date of Attestation, and every prescribed particular having been recorded, I certify that I am satisfied with the correctness of this Attestation.

FEB 14 1915

Date.....1914.

[Signature] (Signature of Officer)

Captain  
 Comd'g 6th BDE. AMN. COL. F.A.C.E.F.



ATTESTATION PAPER.

No. 69

Folio.

CANADIAN OVER-SEAS EXPEDITIONARY FORCE.

QUESTIONS TO BE PUT BEFORE ATTESTATION.

(ANSWERS).

- 1. What is your name?..... Steward Chadwick Black
- 2. In what Town, Township or Parish, and in what Country were you born?..... Montreal P.Q.
- 3. What is the name of your next-of-kin?..... (Father) J.F. Black
- 4. What is the address of your next-of-kin?..... 787 Shuter St Montreal
- 5. What is the date of your birth?..... Feb 10<sup>th</sup> 1895
- 6. What is your Trade or Calling?..... Bank Clerk
- 7. Are you married?..... No
- 8. Are you willing to be vaccinated or re-vaccinated?..... Yes
- 9. Do you now belong to the Active Militia?..... Yes (21<sup>st</sup> Battery CFA. West-ml)
- 10. Have you ever served in any Military Force?.. No  
If so, state particulars of former Service.
- 11. Do you understand the nature and terms of your engagement?..... Yes
- 12. Are you willing to be attested to serve in the CANADIAN OVER-SEAS EXPEDITIONARY FORCE?..... Yes.

..... H. Black. (Signature of Man).  
 ..... G. Layne (Signature of Witness).

DECLARATION TO BE MADE BY MAN ON ATTESTATION.

I, S. C. Black, do solemnly declare that the above answers made by me to the above questions are true, and that I am willing to fulfil the engagements by me now made, and I hereby engage and agree to serve in the Canadian Over-Seas Expeditionary Force, and to be attached to any arm of the service therein, for the term of one year, or during the war now existing between Great Britain and Germany should that war last longer than one year, and for six months after the termination of that war provided His Majesty should so long require my services, or until legally discharged.

Date Decem 23<sup>rd</sup> 1914. .... H. Black. (Signature of Recruit)  
 ..... G. Layne (Signature of Witness)

OATH TO BE TAKEN BY MAN ON ATTESTATION.

I, S. C. Black, do make Oath, that I will be faithful and bear true Allegiance to His Majesty King George the Fifth, His Heirs and Successors, and that I will as in duty bound honestly and faithfully defend His Majesty, His Heirs and Successors, in Person, Crown and Dignity, against all enemies, and will observe and obey all orders of His Majesty, His Heirs and Successors, and of all the Generals and Officers set over me. So help me God.

Date Decem 23<sup>rd</sup> 1914. .... H. Black. (Signature of Recruit)  
 ..... G. Layne (Signature of Witness)

CERTIFICATE OF MAGISTRATE.

The Recruit above-named was cautioned by me that if he made any false answer to any of the above questions he would be liable to be punished as provided in the Army Act.  
 The above questions were then read to the Recruit in my presence.  
 I have taken care that he understands each question, and that his answer to each question has been duly entered as replied to, and the said Recruit has made and signed the declaration and taken the oath before me, at Montreal this 23<sup>rd</sup> day of December 1914.

..... W. Scully - Maj (Signature of Justice)

I certify that the above is a true copy of the Attestation of the above-named Recruit.  
 ..... (Approving Officer)







# MEDICAL HISTORY SHEET.

Surname Black Christian Name Stewart Chadwick

Examined { on 23 day of December 1914  
at Peel St Barracks Montreal

Approved by

*Dr. Lavery*

Birthplace { City or Town Montreal  
County Quebec

Rank Captain M.O.

Apparent age 19 years 10 months

Trade or occupation Bank Clerk

Height 6 Feet 1 1/4 Inches.

Weight ~ 185 Lbs.

Chest measurement { Minimum 34 inches.  
Maximum expansion 38 inches.

Physical development good

Small-Pox Marks none

Vaccination Marks { Arm Right Left  
Number 0

When Vaccinated last 1910

(a) Marks indicating congenital peculiarities or previous disease none

(b) Slight defects but not sufficient to cause rejection none

Date	Fit or Unfit	EXAMINED FOR RE-ENGAGEMENT,
		M.O.
		M.O.
		M.O.
		M.O.
		M.O.
		M.O.
Date	Result	VACCINATIONS.
<u>7/13/15</u>	<u>good</u>	<u>Waggoner</u> M.O.
		M.O.
		M.O.
Date	Result	ANTI-TYPHOID INOCULATIONS, ETC.
<u>Feb 1/15</u>	<u>good</u>	<u>Dr. Muckelston Capt.</u> M.O.
<u>Feb 10/15</u>	<u>good</u>	<u>Dr. Muckelston Capt.</u> M.O.
		M.O.

Enlisted on 23 day of December 1914 at Peel St-Barracks Montreal

CORPS.	REG'TL NUMBER.	HABITS.	DATE.
<u>AMMUNITION COLUMN 5th BRIGADE F.A.C.E.F. Res. Bgd.</u>	<u>85255</u>	<u>good</u>	<u>23 Dec 14</u> <u>1/4/15.</u>

## EXAMINED OR DISCHARGED BY A MEDICAL BOARD.

STATION.	DATE.	DISEASE.	RESULT.

N. B.—This sheet to be disposed of in accordance with instructions in the Regulations for Army Medical Service, on the man becoming non-effective ; the date and cause being stated on next page.



83-255

98862

2.M.S.

Black S.C.

WILL

In the event of my death  
I give the whole of my  
property and effects to  
my brother.

John M. Black  
787 Shuter St.,  
Montreal  
Canada.

S. Black  
attys  
# 85255

1/11/15.

23rd Can. Prov.  
Btly.



RATES OF REGIMENTAL PAY.

OFFICERS—ALL ARMS. Per Month.

	Pay	Field Allowance
Colonel	5.00	1.50
Lieut. Colonel	4.00	1.25
Major	3.00	1.00
Captain	2.00	.75
Lieutenant	1.50	.60
Paymaster	2.00	.75
Quartermaster	1.50	.75
Nursing Staff	1.00	.60
Command Paymaster	1.00	
Adjutant, in addition	.50	

WARRANT OFFICERS—ALL ARMS. Per Month.

Warrant Officer	1.00	.30
Quartermaster	.75	.20
Orderly Room	.75	.20
Pay Sergeant	.75	.20
Squad. Battery	.75	.20
Colour Sergeant	.75	.20
Squad. Battery	.75	.20
Sergeant	.75	.20
Corporal	.50	.15
Barberdiers or Messing Corporal	.50	.10
Privates, Gunners, Support, etc.	1.00	.10
Trumpeters, Buglers and Drummers	1.00	.10

Working pay in addition to pay of rank varying from \$1.00 to 50 cents per month according to qualifications is granted to Artificers, Motor Car Drivers, Goons, etc.



Name, Black  
S. C.

Distinguished Conduct  
medal

Rank. B./S./M.  
85' 25' 3"

Date 28-3-18

Unit. C. F. A.

Auth. L. G. # 30601

Noted  
26







**FORM OF WILL.**

Name in full.

I *Stewart Frederick Black*

Regimental Number *Lieut* serving in *Canadian Field*

*Artillery*

of the Canadian Expeditionary Force do hereby revoke all former Wills made by me and declare this to be my last Will.

Name & Address of person or persons to whom it is to go.

I DEVISE and BEQUEATH all my real estate unto *my wife*

*Hellen Elizabeth Black*  
*of Dominion Bank of Canada*  
*73 Cornhill*  
*Toronto O.C.*

Name & Address of persons or person to receive personal estate (see Note 1.)

absolutely, and my personal estate I bequeath to *my said*  
*wife Hellen Elizabeth Black*  
*as aforesaid*

Fill in Date and Year.

IN WITNESS WHEREOF I have hereunto set my hand this *Fourteenth*  
day of *October* A.D. 191*8*.

*S. F. Black*  
(Signature)

Signed by the said Testator as his last Will and Testament, the same having been read over and explained to him, in the presence of us both present at the same time who at his request and in his presence and in the presence of each other have subscribed our names as witnesses.

Name of Witness *W. W. Davies*

Address of Witness *Esplanade St. 1330 Upper St. Lawrence*

Occupation of Witness *Joean*

Name of Witness *A. Richard*

Address of Witness *Estates O.M.F.C. 1330 Upper St. Lawrence*

Occupation of Witness *Capt. O.M.F.C.*

N.B.—Personal Estate includes pay, effects, money in Bank, insurance policy, in fact everything except real Estate.



FORN DE MITT



*P*  
Number ..... Rank ..... *Lieut*

Surname ..... *BLACK*

Christian Names ..... *Stewart Chadwick*

Unit ..... Theatre of War ..... *France*

Dates of Service ..... *23.2.15 - 18.1.16 - 7.12.18*

Remarks .....

Latest Address ..... <sup>*787*</sup>  
~~*284*~~ *Shuter St. Montreal*

Roll No. *B Page 1608*



G.A.

13742

Deep

JUN 1 0 1921

948465

SEP 2 1921



4

CARD NO.

8035

SURNAME. *Black DCM*  
29.30601

CHRISTIAN NAMES

*Steward Chadwick*

*S.O.S. 4-2-19-4*  
*R.O. 1619* FOLL. X 6  
*Dead*

REGL. No. ~~85255~~

RANK *Sgt. Temp. Lieut* 13/4/18  
*Summer 8968*

UNIT ~~21st. Bty.~~ *6th. Bde. amm. Col.*

*C. F. a.*

FORMER CORPS *Nil*

*Held No. 85156* 69

*Also Notify*

~~NEXT OF KIN.~~

*N. of Kin*  
~~CHANGE OF ADDRESS~~

NAMES IN FULL *Black, J. F.*

RELATIONSHIP TO SOLDIER *Father.*

ADDRESS *787 Shuter St., Montreal, P.Q.*

*Mrs H. E. Black*  
*7, Nottingham*  
*Mansions,*  
*Nottingham St.*  
*and 54-21-35-1 London W. 2*  
*2/11/15*

*Cas. Com. Y.M.C.A.*

COUNTRY OF BIRTH *Canada. Montreal, P.Q.*

DATE *Feb. 10 1893*

PLACE OF ATTESTATION *Montreal, P.Q.*

DATE *23/11/14.*

*Off 23-2-15 49*

*R/O. 14-12-18* *232*  
*2*



MARRIED

SINGLE

WIDOWER

TRADE OR CALLING

Bank Clerk, Yes.

RELIGION

Presbyterian.

DESCRIPTION.

APPARENT AGE

19

YEARS

10

MONTHS

HEIGHT

6

FEET

1 1/4

INCHES

CHEST MEASUREMENT

38

INCHES

EXPANSION

4

INCHES

COMPLEXION

Fair

EYES

Blue

HAIR

Auburn.

DISTINGUISHING MARKS

Nil.

MEDICAL EXAMINATION.

PLACE

Montreal, P. Q.

DATE

Dec. 22nd, 1914.



85255. form

NAME *Black. Stewart* REGT'L. NO. *Sgt.*  
RANK AND CORPS *Lieut 3rd. Bgde. C.F.A.* H.Q. FILE NO. *1016.M*

FORMS *2/1st*  
NO. *13ty.*  
FOLLOWS

CABLE		"C"	NATURE OF CASUALTY
NO.	DATE		
<i>N.O.K.</i>	<i>J.F. Black. (father.)</i>	<i>787 Shuter St.</i>	<i>Montreal P.Q.</i>
<i>also notify</i>	<i>C om. Y. M. C. A.</i>	<i>Adm. 3 Gen. H. LeTreport</i>	<i>Sept. 6th</i>
<i>01235</i>	<i>10-9-18</i>	<i>1918. Gas. Poisoning.</i>	
<i>7-3</i>			



LIST No.	HOSPITAL	DATE OF ADMISSION	REMARKS
1081-2	3 Gen. Re Depot	6-9-18	"W." Gas. Sgt.
1083-4	Ex H. A. 3rd London Gen. Wandsworth, S.W.	10-9-18	" " "
1125-3	C. C. Off. Matlock Bath.	25-10-18	Gy SW. Knel. Rk.
1138-6	" " " " " "	16-11-18	" " " "



NAME *Black S. C.*

H. Q. FILE No. 649-

REG'T'L. No. *85255*

RANK AND CORPS *Sgt. 1<sup>st</sup> Reserve Brigade C. F. A.*

CABLE

NATURE OF CASUALTY

No.

DATE

NO. *1611*  
FOLL.



LIST No.	HOSPITAL	DATE OF ADMISSION	REMARKS
✓ 14	Queens Can. Military Hosp. Shorncliffe	15-5-15	Gonorrhoea.
A 107.	#1 Can. Gen. Staples Trans. To England	20-4-16 23-4-16	Contusion ankle Lt. (acc.) (5th Bde C.F.A.)
A 108	#1 Can. Gen. Staples	20-4-16	Contused ankle Lt. (acc.)
B 25.	East Suffolk * Ipswich	23-4-16	Contusion ankle. (6th Howitzer Bde)
B 32	King's Can. Red Cross Coy. Bushy Park Hampton Hill	17-5-16	Contused Lt. Ankle acc.
B 36	Co. Connaught Woodgate Pt. Epsom	30-5-16	" " " "
W 43	Ditch	14-6-16	" " " " acc



A.G. 10425-5M.

6055-8-12-17.

Name Black S.C. File No. 8. B 1799  
Regt. No. 85255 Rank Bty Pgt Major  
Unit Can art  
Sent to W.O. 16/4/18 List No. 368  
Action taken Jobe sent.

Effective 13-4-18  
Gazetted date 24/4/18 No. 30647 Page 4961  
G.O.G. Orders No. \_\_\_\_\_ Date \_\_\_\_\_

Checked by \_\_\_\_\_ Date \_\_\_\_\_







Name **BLACK, S.C.** Rank **Sgt.**  
**Stewart, Chadwick** *g.m.s.*

Reg. No. 85255

Unit **1st Reserve Brigade**

*6<sup>th</sup> Dec*

Next of Kin Canada. *5<sup>th</sup> April. Pade.*

Date	Movement	Place	Casualty	List No.	Notified N/K O.	W.O. List
<b>1915</b>						
<i>15-5</i>	<i>Queens Can: Mil: Hosp</i>	<i>Shorncliffe</i>	<i>Gonorrhoea.</i>	<b>14</b>		
<b>1916.</b>						
<b>23-4.</b>	<b>No.1.Can.G.Hos.Etaples.</b>		<b>Cont Ankle</b>			
	<b>Trans. to England.</b>		<b>Lt. Acc.</b>	<b>A107.</b>		
<b>20-4.</b>	<b>No.1.Can.G.Hos.Etaples.</b>		"	<b>A108.</b>		
<b>23-4.</b>	<b>East Sufflok &amp; Ipswich Hos.</b>	<b>Ips.</b>	"	<b>B25.</b>		
<b>17-5.</b>	<b>Kings.C.R.X.Hos.</b>	<b>Bushy Pk.Hampton.</b>	"			
	<b>Conv./ Hill.</b>	<b>Ex Above.</b>	" "	<b>B32.</b>		
<b>30-5.</b>	<b>Woodcote Park</b>	<b>Epsom.Ex Above.</b>	"	<b>B36.</b>		
<b>14-6.</b>	<b>Discharged.</b>	<b>Ex Above. (CCAC)</b>	"	<b>B43.</b>		







Name  BLACK  
 Stewart

(DCM) Radwick

LIEUT.

Reg. No.

Unit

3rd Bde CFA. ✓

Next of Kin *Canada*

*Don.*

Date	Movement	Place	Casualty	List No.	Notified N/K O.	W.O. List
1918 6-9	3 Gen Hos. Let report	ort (WO)	"W" WShell Gas. Slt.	1081	1235	10/9
10-9	3rd Gen Hos Wandsworth Baths (DCM)		✓	1083		
25-10	Can Con Off Hos.	Matlock Bath 7001	✓	1135		
15-11-15	Discharged	7003		1153		







LEDGER No. *36*

SERIAL No. *C 42863*

REG. NUMBER..... NAME *Black S L 1*

RANK *Lieut*..... CORPS *DD # 4*

AGE..... SERVICE.....

NAME OF HOSPITAL *DM 6 H*..... PLACE *Montreal*

DATE OF ADMISSION *8-1-19*

DISEASE *NYD. Lungs*

TRANSFERRED TO OTHER HOSPITALS.....

OPERATION.....

DISCHARGED TO *20. 1. 19.*..... IN CATEGORY.....







Surname

Black

Christian Name or Names

S.C.

Reg. No.

85255

Rank

Q.M.S. Sgt.

Unit

1st Res C.F.A  
(5th Bgde C.F.A)

Co.

Troop

Batty.

Hospital

Date of Admission

Transferred

Queens Can. Mil. Shorncliffe Hosp. 15-5-15

1 Can. Gen. Etaples Hosp. 25-4-16

East Suffolk + Ipswich Hosp Ipswich Hosp. 23.4.16.

Ship Can. Bishy Pt. Hampton Hosp. 14.5.16

Diagnosis

Gonorrhoea

(1) Later Diagnosis (if changed)

(2)

Contus. ankle l. an.

(3)

Additional Diagnoses: If more than one state present

DISPOSITION

Discharged

Date

14.6.16

14

REMARKS

e.l. 22-6-15

A107

e.l. 28-4-16

C.L. 29.4.16 #A108 + #1 Can Gen Etaples 20.4.16.

C.L. 2.4.16 #B25.

C.L. 20.5.16 #B32.

C.L. 1.6.16 #B36

C.L. 22.6.16 #B43

A.M.D. 2 DEPT.

Bch. of D.O.M.S. & M.F.C. London.

30/6/16



EPITOME OF HOSPITAL TREATMENT.

Hospital

Adm.

1.

*Coww Hospital Epsom*

*30.5.16*

2.

3.

4.

5.

6.

7.



Surname. Christian Name.  
 BLACK S. C. (DCM)  
 Rank. Unit.  
 Lieut. 3rd. Bgde. C.F.A.

Date of admission.  
 No. 3 General Hospital, LeTreport. 6-9-18.  
 Hosptal 13rd. London General Hospital. 10-9-18.  
 Canadian Conval. Offs. Hosp. Matkock 25-10-18

Transferred ..... Hosp.  
 ..... Hosp.  
 ..... Hosp.  
 ..... Hosp.

Diagnosis "W" Gas shell slt. <sup>Ru</sup>

Later diagnosis. ....  
 .....  
 .....  
 .....

Discharged: -15-11-18.  
 Date.

Disposition, Date.  
 9-9-18 1081-2.  
 11-9-18 1083-4.  
 11-11-18 .....  
 2-12-18 1153-6.

C.L. .... Remarks.  
 C.L. ....  
 C.L. ....  
 C.L. ....  
 C.L. ....  
 C.L. ....  
 C.L. ....

M.M.U 2 DEPT.  
 Beh. of D.G.M.S. O.M.F.C. London.



Surname

Christian Name

Reg. No.

BLACK

S.

C.

Rank

Unit

Lieut.

C.F.A.

MEDICAL BOARD held at

Date

Serial No.

(1) Matlock Bath

12-11-18.

Other Medical Boards at

Date

Serial No.

(2)

(3)

(4)

(5)

Condition found by Board

Gas poison.

Disposition Recommended

(1) Fit for General service.

(2)

(3)

(4)

(5)

PENSIONS & CLAIMS BOARD held at

Date.....

Disposition

Remarks



\*Name Black, S.C. Stewart-Chadwick <sup>"SCM"</sup> Rank Lieut. Regtl. No. \_\_\_\_\_  
 Original unit S.F.A. Present unit D. 5<sup>th</sup> 4 M. or S. M Age 23 Religion Presb Fyle Depot 271-463  
 Port, ship, and date of arrival Olympic Halifax 14/12/18 Ref. H.Q. \_\_\_\_\_  
 Next of kin (Wife) 1 Murray Ave Westmount  
 Address on leave 787 Thuter Street Montreal

Address on discharge \_\_\_\_\_  
 Transportation issued  Yes  No Date \_\_\_\_\_ Character on discharge \_\_\_\_\_  
 Previous occupation Student Date and place of enlistment Nov 6 / 1914 Montreal  
 Diagnosis C. .... Date of Medical Boards \_\_\_\_\_

Date.	Remarks	Pt. 2 Order No.
23-12-18	TOS from O/S on General Demobilization and posted to cas. Co. effect 3-12-18 Auth. R.O. #1457.	249-p-1

\*—Name will be given in full; surname first.















Duplicate  
**ASSIGNED PAY and/or SEPARATION ALLOWANCE**

C.R. FILE NO.....

*C. W.*

Payable to Mrs. Helen Eliz. Black, *(Wife)*  
Address 1, Murray Ave.,  
Westmount, Montreal, Can.

Name Black, Stewart Chadwick,  
From Canada : No. 85255 Rank R.S.M. Unit C.F.A.

Rank	Authority	Unit
Lieut.	13/4/18	<i>C.F.A.</i>

**ASSIGNED PAY**

Authority A-2-M Dol. \$30. Effect 1-7-18  
 " *Wife* " *1-1-19*  
 " " "  
 " " "

Month	Cheque No.	Assigned Pay	Amount Separation Allee.	Total A.P. and S.A.	REMARKS
JAN. 191					<i>See from 11-5-18.</i>
FEB.					
MARCH					
APRIL					
MAY					
JUNE					
JULY					
AUG.					
SEPT.		90	140 32		
OCT.	15088	30	30		
NOV.	18394	30	30		
DEC.	20074	30	70		
JAN.		<i>-</i>	<i>HO</i>		Assigned Pay cancelled 1.1.19 <i>Continue See 11-19.</i>
FEB.					
MARCH					
APRIL					
MAY					
JUNE					
JULY					
AUG.					

**S.A. & A.P.**  
DEC 16 1918  
**C.F.A.**



Name..... Rank.....

Unit.....

Month	Cheque No.	Assigned Pay	Separation Allowance	Total A.P. and S.A.	
Forward					
SEPT.					
OCT.					
NOV.					
DEC.					
JAN. 1919					
FEB.					
MARCH					
APRIL					
MAY					
JUNE					
JULY					
AUG.					
SEPT.					
OCT.					
NOV.					
DEC.					
JAN. 1920					
FEB.					
MARCH					
APRIL					
MAY					
JUNE					
JULY					
AUG.					
SEPT.					
OCT.					
NOV.					
DEC.					



*Duplicate*

MILITIA AND DEFENCE

ASSIGNED PAY.

To whom *Royal Bank of Canada*  
Address *St. James Street*  
*Montreal*

By whom assigned *Black Stewart. Co*

Regtl. No. *85255*

Rank *Serjt.*

Corps, &c. *3rd Res. Batty C.F.A.*

*Pa. J. C. Black* *Canada*

Rate *\$30<sup>00</sup>/<sub>xx</sub>*

Date to Commence *1st Oct. 1915*

ENGLISH  
PAYMENTS.

Month	Year	Cheque No.	Amt.	REMARKS	
Aug.	1914				
Sept.					
Oct.					
Nov.					
Dec.					
Jan.	1915				
Feb.					
March					
Apl.					
May					
June					
July					
Aug.					
Sept.					
Oct.			<i>61130</i>		
Nov.			<i>70113</i>		
Dec.			<i>86689</i>		
Jan.		1916			
Feb.					
March					

DETTED



# ASSIGNED PAY.

By whom assigned

Regtl. No.

Month	Year	Cheque No.	Amt.	Pay Sheet	REMARKS.
Jan.	1916	106318	30		
Feb.					
March					
Apl.					
May.					
June					
July					
Aug.					
Sept.					
Oct.					
Nov.					
Dec.					
Jan.	1917				
Feb.					
March					
Apl.					
May					
June					
July					
Aug.					
Sept.					
Oct.					
Nov.					
Dec.					



(Mother)

MILITIA AND DEFENCE

Mrs. E. B. Black

ASSIGNED PAY

OVERSEAS CONTINGENTS

~~By Whom Assigned~~ *Stewart C. Black*

To Whom *787 Shuter St. Royal Bank of Canada*

Address *St. James St. Montreal.*

*2 M. - Jan. 3/17*  
*Rate 30<sup>00</sup> from Oct 1/15*

By Whom Assigned *Black Stewart C.*

Regtl. No. *85255.*

Rank *Sgt. U.M.S.A.S 721339 1912*

Corps *3rd Res Batty. C.F.A. (6<sup>th</sup> How Bde)*

Rate *30<sup>00</sup> from Oct 1/15*

*2 M. 31/3/16. also Eng Ledger sheet.*

PAYMENTS *30 May 1st - PM letter - see*

Month	Year	Cheque No.	Amt.	REMARKS
Aug.	1914			<b>ENGLISH</b>
Sept.				
Oct.				
Nov.				
Dec.				
Jan.	1915			
Feb.				
March				
April				
May				
June				
July				
Aug.				
Sept.				
Oct.		61130	30	
Nov.		70113	30	
Dec.		86689	30	
Jan.	1916	106318	30	
Feb.				
March				





W

180

180 180 180

180

180 180

180



MILITIA AND DEFENCE

M. F. W. 12a.  
50m.-4-16.  
1772-39-819.

*Miss. E. B. Black (Mother)*  
**ASSIGNED PAY**  
OVERSEAS CONTINGENTS

*Q.M.*

*85255*

Sheet No. 2.

*Royal Bank of Canada*

Name of Soldier

*Sergt. Black, Stewart C.*

L. L. Job 310.-Req. 6574.

*Chief of Black S.C.*

**PAYMENTS.**

Month.	Year.	Cheque No.	Amt.	Remarks.
April	<i>30</i> 1916			<i>30<sup>00</sup> Feb. Mch &amp; April. 24<sup>00</sup> May.</i>
May	<i>27</i>	<i>A 2717</i>	<i>117</i>	<i>117<sup>00</sup> for May.</i>
June		<i>P 8400</i>	<i>47</i>	<del><i>24<sup>00</sup> for June.</i></del>
July		<i>D 8719</i>	<i>36</i>	<i>to adj.</i>
Aug.		<i>D 10526</i>	<i>30</i>	
Sept.		<i>Y 16476</i>	<i>30</i>	
Oct.		<i>Z 16376</i>	<i>30</i>	
Nov.		<i>H 25028</i>	<i>30</i>	
Dec.		<i>73026</i>	<i>30</i>	
Jan.	<i>60</i> 1917	<i>0 36705</i>	<i>30</i>	
Feb.		<del><i>S 44544</i></del> <i>042833</i>	<i>30</i>	<i>30 R 042833 Cancelled H</i>
March		<i>P 49229</i>	<i>30</i>	<i>30 B</i>
April		<i>N. 803.</i>	<i>30</i>	<i>30 B</i>
May		<i>06550</i>	<i>30</i>	
June		<i>S 13707</i>	<i>30</i>	<i>30 W</i>
July		<i>Q 20225</i>	<i>30</i>	<i>B</i>
Aug.		<i>S 27766</i>	<i>30</i>	<i>B</i>
Sept.		<i>R. 34209</i>	<i>30</i>	<i>720<sup>00</sup></i>
Oct.		<i>T 47637</i>	<i>30</i>	
Nov.				
Dec.				
Jan.	1918			
Feb.				
March				
April				
May				
June				
July				



MILITIA AND DEFENCE  
**ASSIGNED PAY**  
 OVERSEAS CONTINGENTS

Sheet No. 2 (Contd.)

Name of Soldier.....

**PAYMENTS.**

Month.	Year.	Cheque No.	Amt.	Remarks.
Aug.	1918			
Sept.				
Oct.				
Nov.				
Dec.				
Jan.	1919			
Feb.				
March				
April				
May				
June				
July				
Aug.				
Sept.				
Oct.				
Nov.				
Dec.				
Jan.	1920			
Feb.				
March				
April				
May				
June				
July				
Aug.				
Sept.				
Oct.				
Nov.				







Formerly No. 85255 B.S.M. 6th Bde. C.F.A.  
Lieut. 13.4.18 D.G. 368 16.4.18  
T.D. 1.10.15-30.4.18 at \$30. \$930.00 ✓  
Paid in Canada.

Assignment as at  
1st May 1918. ✓

Black, Lieut. Stewart Chadwick C.R.A. \$30.

Mrs. Edith Black,  
787 Shuter Street,  
Montreal, Que. ✓

\$ 30

Payment Sto  
A. 3 M Form

*Personal*  
*July 1918 August 1918*  
*changed to wife's name*

From Date	To	No. of Days	Rate	Amount	Field Allowance	Other Credits	Total Credits	Voucher No. Date	Cash Payments	Assigned pay	Other Charges	Total Debits	Balance	Remarks, etc.



# ASSIGNED PAY and/or SEPARATION ALLOWANCE

Payable to *Elizabeth* Mrs. Hellen E. Black, wife  
 Address 7 Nottingham Mansions,  
 Nottingham St., London, W. 1.

Name Black, S. C. (Stewart Gladwick)  
 From Canada: No. 85255 Rank RSM Unit *6CFA*

Rank	Authority	Unit
Lieut.	1378	CFA.

## ASSIGNED PAY

Authority A-2-M Dol. 30.00 Effect 1-7-18

Month	Cheque No.	Assigned Pay	Amount Separation Allow.	Total A.P. and S.A.	REMARKS	
JAN.	191 8				Mar: 11 <sup>5</sup> / <sub>18</sub> Mlt 19 <sup>9</sup> / <sub>18</sub> . O b's consent on file S. & P. 11.5.18. babled Att: 19 <sup>9</sup> / <sub>18</sub> Olt cuba 23526. 1 <sup>10</sup> / <sub>18</sub> No S.A. paid in Can.	
FEB.						
MARCH						
APRIL						
MAY						
JUNE						
JULY						July and August
AUG.	9944	60		60		paid August.
SEPT.	14651 12434	30	140 32	140 32		
OCT.	15088	30	30	60		
NOV.	18394	30	30	60		
DEC.	20044	30	70			
JAN.					AP cancelled. 11/19	
FEB.		180	27 0 32		Canada 1 <sup>12</sup> / <sub>18</sub> Ret'd to Can. Murray Ave L.P.C. 30-11-18 Westman Me.	
MARCH						
APRIL					Olt. Dep. Sheets 30th 18	
MAY						
JUNE						
JULY						
AUG.						



Name..... Rank.....

Unit.....

Month	Cheque No.	Assigned Pay	Separation Allowance	Total A.P. and S.A.
Forward				
SEPT.				
OCT.				
NOV.				
DEC.				
JAN. 1919				
FEB.				
MARCH				
APRIL				
MAY				
JUNE				
JULY				
AUG.				
SEPT.				
OCT.				
NOV.				
DEC.				
JAN. 1920				
FEB.				
MARCH				
APRIL				
MAY				
JUNE				
JULY				
AUG.				
SEPT.				
OCT.				
NOV.				
DEC.				



MILITIA AND DEFENCE  
**ASSIGNED PAY**  
 OVERSEAS CONTINGENTS

To Whom \_\_\_\_\_  
 Address \_\_\_\_\_

By Whom Assigned *Black Stewart C.*  
 Regtl. No. *85255*  
 Rank *G. M. S. Lieut 13-4-18.*  
 Corps *3 Res. Batty.*

Rate *#30<sup>00</sup> Oct. 1915.*

**PAYMENTS**

Month	Year	Cheque No.	Amt.	REMARKS
Aug.	1914			
Sept.				
Oct.				
Nov.				
Dec.				
Jan.	1915			
Feb.				
March				
April				
May				
June				
July				
Aug.				
Sept.				
Oct.				
Nov.				
Dec.				
Jan.	1916			
Feb.				
March				



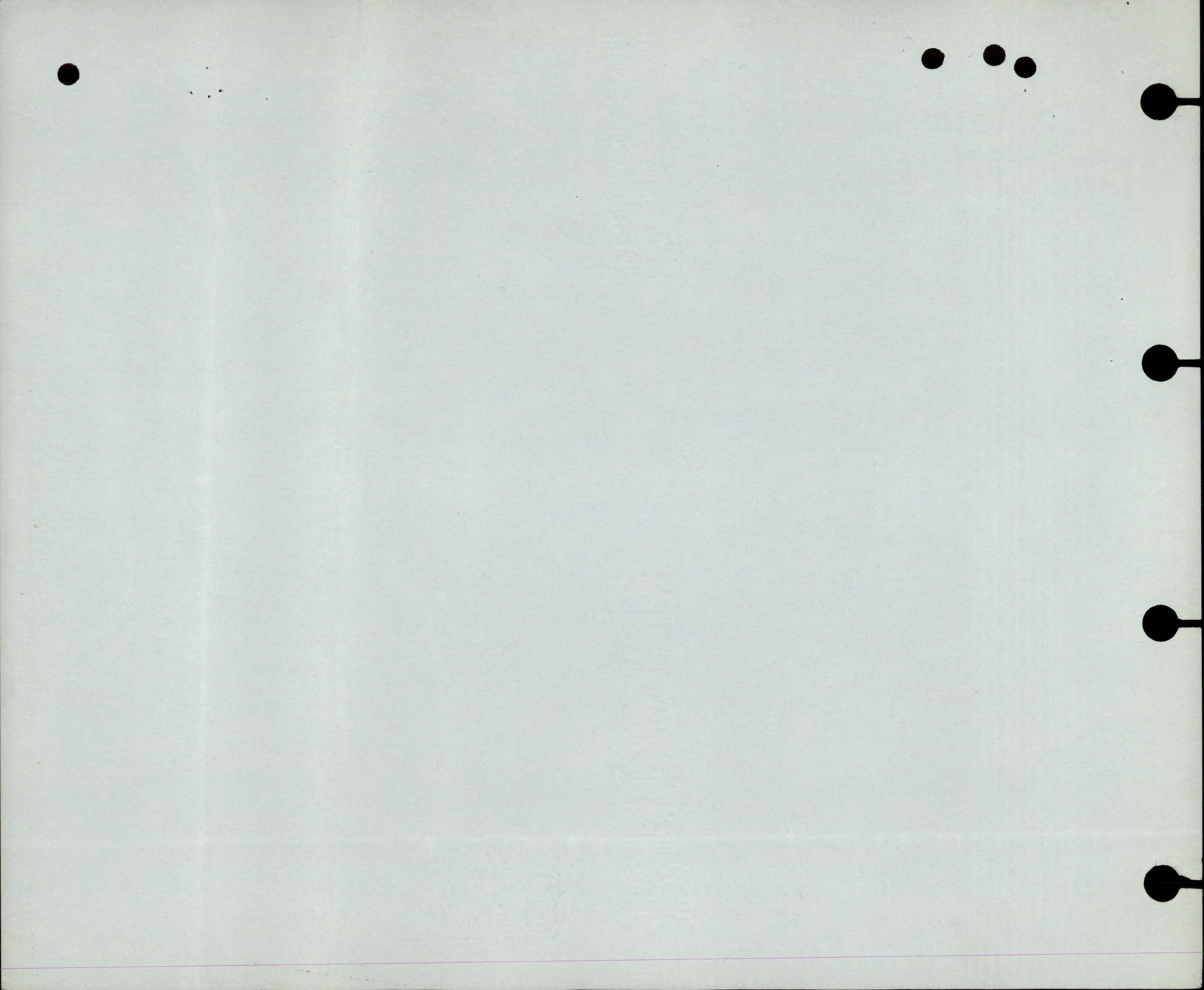



MILITIA AND DEFENCE  
**ASSIGNED PAY**  
 OVERSEAS CONTINGENTS

M. F. W. 12a.  
 25m.—10-17.  
 1772—39—819.

Sheet No. 2. \_\_\_\_\_  
 (Assignee)

L. L. 28913—M. & D. 8368.

PAYMENTS.

Name of Soldier Black Stewart E.  
Lieut. 3 Res Batty

Month.	Year.	Cheque No.	Amt.	Remarks.
April	1916			
May				
June				
July				
Aug.				
Sept.				
Oct.				
Nov.				
Dec.				
Jan.	1917			
Feb.				
March				
April				
May				
June				
July				
Aug.				
Sept.				
Oct.			450	
Nov.		C 57623	30	
Dec.		A 50846	30	
Jan.	1918	N 66330	30	
Feb.		C 91074	30	
March		A 98371	30	
April		C 2260	30	
May		E 8975	30	
June		D 17070	30	
July		X 31399	30	\$30 <sup>00</sup> Effective 1-8-18.



MILITIA AND DEFENCE  
**ASSIGNED PAY**  
 OVERSEAS CONTINGENTS

Sheet No. 2 (Contd.)

Name of Soldier \_\_\_\_\_

**PAYMENTS.**

Month.	Year.	Cheque No.	Amt.	Remarks.
Aug.	1918			
Sept.				
Oct.				
Nov.				
Dec.				
Jan.	1919			
Feb.				
March				
April				
May				
June				
July				
Aug.				
Sept.				
Oct.				
Nov.				
Dec.				
Jan.	1920			
Feb.				
March				
April				
May				
June				
July				
Aug.				
Sept.				
Oct.				
Nov.				





MILITIA AND DEFENCE

ASSIGNED PAY

To whom *Royal Bank of Canada*  
 Address *2 Bank Bldgs.*  
*Princes St.*  
*a/c Stewart G. Black. E.C.*

By whom assigned *Black Stewart G.*  
 Regtl. No. *85255*  
 Rank *Sergh.*  
 Corps, &c. *3rd Res. Batty. C.F.A.*

Rate *\$ 30<sup>00</sup>/<sub>++</sub>*

Date to Commence *1st Oct. 1915* ✓

PAYMENTS.

Month	Year	Cheque No.	Amt.	REMARKS
Aug.	1914			
Sept.				
Oct.				
Nov.				
Dec.				
Jan.	1915			
Feb.				
March				
Apl.				
May				
June				
July				
Aug.				
Sept.				
Oct.		<i>61130</i>	<i>30</i>	✓
Nov.		<i>✓ 40713</i>	<i>30</i>	✓
Dec.		<i>86689</i>	<i>30</i>	✓
Jan.	1916			
Feb.				
March				

**FILE**



# ASSIGNED PAY.

By whom assigned

Regtl. No.

Month	Year	Cheque No.	Amt.	Pay Sheet	REMARKS.
Jan.	1916	106318	30		
Feb.			120		no more payments acct. trans. to Canada. uss.
March					
Apl.					
May.					
June					
July					
Aug.					
Sept.					
Oct.					
Nov.					
Dec.					
Jan.	1917				
Feb.					
March					
Apl.					
May					
June					
July					
Aug.					
Sept.					
Oct.					
Nov.					
Dec.					

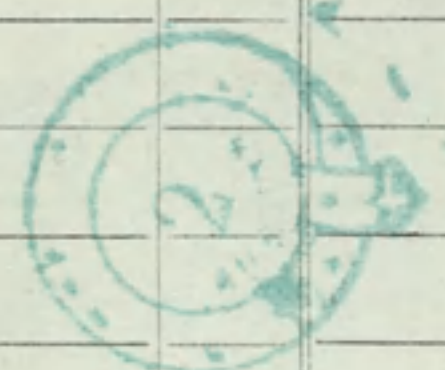



*Black* NAME BLACK, Stewart Chadwick,

Regimental No. 85255

Name and address of next-of-kin

Unit 6th Bdge C F A

J. E. Black - Father 20 SEP 1918

Date of enlistment Dec. 23rd. 1914

787 Shuter Street,

Place of BIRTH Montreal, Que.

Montreal, Que. C.anada

Married (yes or no) No

Date and place discharged 17-4-18.

Amount of pay assigned monthly \$ 30<sup>00</sup>

Reason for discharge Com O M & C.

To whom payable Stewart Black. & Co. Royal Bank of Canada

Character on discharge

2 Bank Bldg. 1-2-16 Montreal Canada  
2 all from period 1-4-16 effective 1-2-16

Date		PAY			Field Allowance			Other Credits	Total Credits	Voucher		Cash Payments	Assigned pay	Other Charges	Total Debits	Balances	Remarks, Casualties, etc.	
From	To	No. of Days	Rate	Amount	No. of Days	Rate	Amount			No.	Date							
1 3/75	31 3/75	31	1 35	41 85	31	1 15	4 65		46 50			45		45	45 45	1 05	Laundry Bath	
1 4/75	30 4/75	30	1 35	40 50	30	1 15	4 50		45			45		60	45 60		45 cts	
1 5/75	31 5/75	31	1 35	41 85	31	1 15	4 65		46 50			45		50	45 50		1 45	
1 6/75	30 6/75	30	1 35	40 50	30	1 15	4 50		45			45			45		1 45	
1 7/75	31 7/75	31	"	41 85	31	"	4 65	13	59 50			55			55		5 95	Ord. Am. clerks pay from 26/5/18
								6 26	6 26			235				12 21		Exchange
1 Aug.	31	31	1 35	41 85	31	1 15	4 65		46 50			21 90			21 90		36 81	
1 Sept.	30	30	"	40 50	30	"	4 50		45			48 66			48 66		33 15	
1 Oct.	31	31	"	41 85	31	"	4 65		46 50			38 94	30		68 94		10 71	
1 Nov.	30	30	1 35	40 50	30	"	4 50		45			9 73	30		39 73		15 98	
1 Dec.	31	31	1 50	46 50	31	20	6 20	14 60	67 30	8 32 8			30		30		53 28	Quid. 1914/15 # by 16/1/15 20 diff on pay
1 Jan.	31	31	1 50	46 50	31	"	6 20		52 70	10 5 9 8		43 29	30		73 29		32 69	
1 Feb.	29	29	1 50	48 50	29	"	5 80		49 30	8 1 9 9		9 59	30		39 59		42 40	
1 March	31	31	1 50	46 50	31	"	6 20		52 70			43 6	30	1 55	34 36		60 47	
				554 25					65 65	33 86	6 33 7 6			4 11 4 7 180	1 55	593 02		

BALANCE TRANSFERRED TO NEW LEDGER.

Checked *[Signature]*







Date of Enlistment

MILITIA AND DEFENCE

Date of Assignment

# Separation and Assigned Pay Branch

# B

7568

Oct 1/15

OVERSEAS CONTINGENTS

RATE OF SEPARATION ALLOWANCE

--	--	--	--

RATE OF ASSIGNMENT

30			
----	--	--	--

### PARTICULARS OF SEPARATION ALLOWANCE

No. 85255  
 Rank 2nd Lt. Promoted 1st Lt. 13.4.19 Reverted Discharge  
 Soldier's Name Stewart L. Black  
 Battalion 3rd Res Batty W.A. (6th How Bde)  
 Beneficiary  
 Relationship  
 Address Oct 31-17

### PARTICULARS OF ASSIGNMENT

Name Mrs E. B. Black (mother)  
 Address 787 Shuter St.  
 Change of Address Montreal Canada

# ENGLISH

750 750

Date	Cheque No.	Amount S/A	Amount A/P	Total
Nov	C 57623		30	30
Dec	A 50846		30	30
Jan 18	N 66330		30	30
Feb	L 91074		30	30
Mar	G 98371		30	30
Apr	@ 2760		30	30
May	E 8975		30	30
June	d 17070		30	30
July	X 31399		30	30
			+	+
Dec	pd by Eng	270 30	180	450 30

REMARKS 1578-16 - 1578-1-8-0  
 Acc't closed 1-8-18 per abstract 6 of n. 2478  
 MRO 1233-24418  
 Sheet ret'd from England 7-1-19  
 Refunded passage money. Same  
 see file 25/19

Ret'd Olympic  
 date 14-12-18  
 7X 19-12-18

M. F. W. 128  
 400m. -6-17-1772-58-141  
 L. L. 2330 -M. & D. 7386.



1731315  
2R







**Table III.—Boards; Courts of Inquiry, Vaccination, Inoculations, etc.; Examinations for Field or Foreign Service, Extension, Re-engagement, or Prolongation of Service; Issue of Surgical Appliances; Particulars of Dental Treatment, etc.**

Date	Brief details, and signature		
Feb. 1/15.	Anti-Typhoid Inoc.	Good.	Dr. Muckleston. Capt
" 10/15.	"	"	"
22/3/15	Vacc.	W.A. Cadham.	
Call from 14/16 Dit (Contracted to Canada)	W. H. Smith Capt. Col. Blue		
12/8/16	200 EB Moles		
1 7/5/18	200 EB Staples		
R. N. 18.	Cat A.		

**Table IV.—Service Table.**

Station or Troopship	Date of arrival or embarkation	Date of departure or disembarkation	Station or Troopship	Date of arrival or embarkation	Date of departure or disembarkation

**ORIGINAL** Army Form B. 178  
 To be used for recruits enlisting direct into the Regular Army only.  
 Army Form B. 178<sup>A</sup> to be used for Special Reserve recruits and  
 Special Reservists enlisting into the Regular Army.

**BLACK MEDICAL HISTORY of**

Surname ~~B. Black~~ Christian Name Stewart-Chadwick

**TABLE I.—GENERAL TABLE.**

Birthplace ... Parish Montreal County Canada 3 MAY 1916  
 8 - JAN 1918

Examined ... (on 22<sup>nd</sup> day of December 1914  
 at Montreal)

Age ... 19 years 10 days.

Height ... 6 feet, 1 inches.

Weight ... lbs.

Chest Measurement: { Girth when fully Expanded. 38 inches.  
 Range of Expansion. 4 inches.

Physical Development ...

Vaccination Marks { Arm ... Right Left  
 Number ...

When Vaccinated ...

Vision ... { R.E.—V=  
 L.E.—V=

(a) Marks indicating congenital peculiarities or previous disease ...

(b) Slight defects but not sufficient to cause rejection ...

Approved by (Signature) H. H. Powell  
 (Rank) Cap.  
 Medical Officer.

Enlisted ... { at Montreal  
 on 23<sup>rd</sup> day of December 1914.

Joined on Enlistment ... { Corps. Gen. Serv. 6th Regt.  
POA to CMA 21/5/18 Regt. 85255  
Lieut

Became non-effective by ...

on ... day of ... 191 ...

(Signature) ...  
 (Rank) ...



Table II.—Only for Admissions to Hospital or to the Sick List in the case of Warrant Officers treated in quarters.

Name of Hospital	Admitted to Hospital			Discharged from Hospital			Disease	Number of days in Hospital	Remarks bearing on the cause, nature, or treatment of the case, likely to be of interest or of future use. In cases of syphilis, admissions and re-admissions to hospital will be shown. The subsequent progress, including particulars of treatment out of hospital, transfers, &c., will be given in the special syphilis case sheet.	Signature of Medical Officer
	Day	Month	Year	Day	Month	Year				
Can. Mil. Hosp.	8	5	15	18	5	15	Vincent's Angina.	10	Severe sore throat with soft membrane, microscope showed vincent's.	George S. Shelley, Capt. <i>G. S. Shelley</i>
East Suffolk & Ipswich Hosp., Ipswich	23	4	16	16	5	16	Contused Ankle (lt)	23		
THE KING'S CANADIAN RED CROSS CONVALESCENT HOSPITAL	16	5	16	29	5	16	" "	13		THE KING'S CANADIAN RED CROSS CONVALESCENT HOSPITAL <i>W. J. ...</i> R. Goulson Capt.
G. G. H. Epsom	29	5	16	14	6	16	do.	17	Fit discharged to C. C. A. C.	Duplicate Medical Certificate posted to home
3rd London General Hosp. Mandoworth	10	9	18	24	10	18	Gas poisoning (shell gas)	14	gassed in France 2/9/18. Conjunctivitis keratitis rapphonia.	<i>M. ...</i> enfermer
C. C. O. B. Mallock Bath	24	10	18	15	11	18	" "	22	Re good no disabilities.	<i>A. ...</i>



Formerly 85255. B. I. M.  
2

ASSIGNED PAY.

UNIT.

RANK.

Mess. DATE

AUTHORITY

NAME.

Beneficiary

Address

Amount. \$

Separation Allowance issued. Yes or No... *in Eng. 30<sup>th</sup> pm.*

*67a*  
*67a*

NAME OF RATE OF P. AND A.

Pay *2<sup>00</sup> 2*  
F.A. *60<sup>00</sup> 1*  
Messing *1<sup>00</sup> 1*

*Lieut*

*19<sup>th</sup> 1918. D.G. 268. 16<sup>th</sup> 153<sup>th</sup> 5*

Name

Initials

Bank

*Black*  
*Stewart*  
*Chadwick*  
*Royal Bank*  
*Princes St*

*Pay adjusted in Bank*

DATE  
*1918*

PARTICULARS

**1918-19**

CK. NO.

CR.

DR.

ASSIGNED PAY PAID IN CANADA

BALANCE

SPECIAL AUTHORITIES  
To be initialed by P.M. in every case.

INITIALS

*Apply Certificate*

*883*

*42.7.5*

*May 1 P & A @ Lieut's rates fr. 13<sup>th</sup> 1918, Mess 19<sup>th</sup> 1356*

*58 80*

*" " Pay May (R)*

*111 60*

*" 8 Dr. Bal. from Pay 11. 12<sup>th</sup> 1918. No. 37.*

*67 87*

*" " Adv. £ 10. Bank. 1801*

*48 67*

*" 13 A. P. Can.*

*30*

*" 22 Adv. £ 10. Direct. Bank. 2234*

*48 67*

*24 81*

*June 1 Pay June (R)*

*108*

*" 12 A. P. Can.*

*30*

*" 22 Bank 4086*

*53 19*

*July 9 Pay July (R)*

*111 60*

*" 20 Cable chq: re cancellation of A. P. Can. July 14<sup>th</sup> 1918. No. 1211*

*2 20*

*" 24 Bank. 5415*

*109 40*

*Aug 1 Pay Aug (R)*

*111 60*

*" 9 A. P. Can. July 1918, paid in Can. not chgd. No. 733.*

*30*

*" " A. P. Eng. 2 mos.*

*60*

*" 24 Bank. 6972*

*21 60*

*Sept. 5 Pay Sept. (R)*

*108*

*" 14 A. P. Eng.*

*30*

*" 24 Bank. 8942*

*78*

*Oct. 1 Pay Oct. (R)*

*111 60*

*" 14 A. P. Eng.*

*30*

*" 22 Bank. 10684*

*81 60*

*Nov 18 Adv. No. 91a Bank 11901*

*110*

*19 Cont of Receipts for London 11<sup>th</sup> 1918. No. 2574.*

*3 76*

*113 76*

*To next page.*



ASSIGNED PAY.

Beneficiary	UNIT. NAME OF	RANK.	NAME.
Address	RATE OF P. AND A.	DATE	AUTHORITY
Amount. \$ 30.	Pay 2 1/2 F.A. 60 1 Messing 1 1/4 3.60 1/4	Lieut 19 <sup>th</sup> 18	Name Black Initials Stewart Chatwick Bank Royal Bank of Canada
Separation Allowance issued. Yes or No.....	add outfit all = 13 <sup>th</sup> 19 / 100		

DATE	PARTICULARS	CK. NO.	CR.	DR.	ASSIGNED PAY PAID IN CANADA	BALANCE	SPECIAL AUTHORITIES To be initialed by P.M. in every case.	INITIALS
1918								
Nov	Balance from previous page. Req. Adj. from 12/9/18.		140			Dr 113 7/6		
	A.P. Eng			30		Dr 3 7/6	Left to learn	
26	Adv December Pa Bank 12523			90 24		Dr 94	of to ledger	
1	A.P. Eng (December) Pay R		124	30		Dr 124		
							of to ledger for 14. 8 <sup>th</sup> 19	



ASSIGNED PAY. ENGLAND OR CANADA. SEPARATION ALLOWANCE. ENGLAND OR CANADA.  
EFFECTIVE DATE: 1-1-16. stopped 1-5-18 EFFECTIVE DATE: 1-5-18  
AMOUNT: 30.- AMOUNT: -

NAME: BLACK Stewart Hamilton  
NUMBER: 85255

NAME, ADDRESS, RELATIONSHIP & AUTHORITY { WHEN PAYEE OF A.P. IS THE SAME AS PAYEE OF S.A. THE WORD "SAME" ONLY TO BE WRITTEN IN THIS SPACE.

Mrs. Edith Black, Mother  
787 Shuter St., Montreal

PARTICULARS OF RANK OR APPOINTMENT  
AUTHORITY DATE EFFECTIVE RANK OR APPOINTMENT  
awarded D.C. Medal for conspicuous gallantry & devotion to duty D.O. 31-1-18 17-4-18  
B.S.M.  
20 SEP 1918

UNIT AND TRANSFERS  
ORIGINAL UNIT: Cba C.F.A.  
DATE ACCOUNT FIRST OPENED: -

EXTRACTS FROM ACTIVE SERVICE PAY-BOOKS { UPON CLEARANCE OF VOUCHERS, ENTRIES WILL BE CANCELLED BY INSERTION OF DATE CHARGED IN RED INK  
AUTHORITY DATE EFFECTIVE DATE LEDGER SHEET T.S.F.D UNIT TRANSFERRED TO  
196-18 non off Comm C.F.A.  
25-7-18 1-7-18 26-7-18 Cba

DATE OF PAYMENT	NUMBER OF A.R.	UNIT PAID BY	AMOUNT	DATE OF PAYMENT	NUMBER OF A.R.	UNIT PAID BY	AMOUNT
8-4-18	149	Milford	973				

DAILY RATES OF PAY AND ALLOWANCES				
AUTHORITY	PAY	F.A.	P.F.A.	SUBS'CE ALL'CE
	160	20		

PARTICULARS OF RENDERING NON-EFFECTIVE: Discharged to Comm. O.M.F.C. 17-4-18 Auth List B 53 19278

P.830-25M-21-2-18.

LAST PAY CERTIFICATE.

- 85255 Bsm. Black C.C.  
PARTICULARS.  
1. L.P.C. Issued, date 12-4-18 2. Authority List B-53 19278  
3. Discharged to Comm. O.M.F.C. 4. Pay Book Verified 25-4-18.  
5. Balance shown on L.P.A. \$ 567.87 6. Balc. shown on Ledger Sheet \$ 558.14  
7. Full particulars of entries making difference between 5 and 6 if any:-

No.	Date	Unit and Particulars of Entry	Amount	
			Debit	Credit
149	8-4-18	Milford R2	973	
			973	

DR. 1	DR. 2	DR. 3	DR. 4	BALANCE	DEFERRED	SEPARATION
			30	5954		
8-4-18	973			6787		✓
	973		30			
				0		

8. Ass'd Pay Cancelled A3M forms rendered 254-15 eff 1-5-18  
or  
9. Sep. Allice. and Assd. Pay continued to dependent in England and transf'd to Acc'ts Br. for payment  
Davidson Certified Correct.  
Officer i/c Group " X "



ASSIGNED PAY. ENGLAND OR CANADA. SEPARATION ALLOWANCE. ENGLAND OR CANADA.

NAME:- *BLACK Stewart Blainch*

EFFECTIVE DATE:- *L.I. 16. stopped 1-5-18* EFFECTIVE DATE:-

NUMBER:- *85255*

AMOUNT:- *30-* AMOUNT:-

PARTICULARS OF RANK OR APPOINTMENT

NAME, ADDRESS, RELATIONSHIP & AUTHORITY { WHEN PAYEE OF A.P. IS THE SAME AS PAYEE OF S.A. THE WORD "SAME" ONLY TO BE WRITTEN IN THIS SPACE.

AUTHORITY DATE EFFECTIVE RANK OR APPOINTMENT

*Mrs. Edith Black, Mother  
787 Shuter St., Montreal*

*B.S.M.  
awarded D.C. medal for conspicuous gallantry & devotion to duty. D.O. 31-1-18  
17.4.18*

20 SEP 1918

UNIT AND TRANSFERS

ORIGINAL UNIT:- *6th A.C.F.A.*

DATE ACCOUNT FIRST OPENED:-

AUTHORITY DATE EFFECTIVE DATE LEDGER SHEET T'S'D UNIT TRANSFERRED TO

EXTRACTS FROM ACTIVE SERVICE PAY-BOOKS { UPON CLEARANCE OF VOUCHERS, ENTRIES WILL BE CANCELLED BY INSERTION OF DATE CHARGED IN RED INK

DATE OF PAYMENT NUMBER OF A.R. UNIT PAID BY AMOUNT DATE OF PAYMENT NUMBER OF A.R. UNIT PAID BY AMOUNT

DATE OF PAYMENT	NUMBER OF A.R.	UNIT PAID BY	AMOUNT	DATE OF PAYMENT	NUMBER OF A.R.	UNIT PAID BY	AMOUNT
<i>8-4-18</i>	<i>149</i>	<i>Melford</i>	<i>973</i>				

*19.6.18 non off  
25-7-18 1-7-18 26-7-18  
Comm. C.F.A.  
Pay II*

DAILY RATES OF PAY AND ALLOWANCES

AUTHORITY PAY F.A. P.F.A. SUBS-CE ALL'CE

*160 20*

PARTICULARS OF RENDERING NON-EFFECTIVE:- *Discharged to Comm. O. n. 7. C. 17-4-18 Auth list 1553 19218*

MONTH	PARTICULARS	CR. 1	CR. 2	PARTICULARS	DR. 1	DR. 2	DR. 3	DR. 4	BALANCE	DEFERRED	SEPARATION
<i>1918</i>	<i>Bal. fwd</i>								<i>5954</i>		
<i>Apr.</i>	<i>1/12 Bsm. P</i>	<i>2160</i>		<i>Cap.</i>				<i>30</i>			
	<i>M/O. OR. Clerk pay 1/15 to 18-4-18 49 @ 20-</i>	<i>980</i>		<i>149 C.F.A. 8-4-18</i>	<i>973</i>				<i>6787</i>		<input checked="" type="checkbox"/>
		<i>3140</i>			<i>973</i>			<i>30</i>			
<i>Aug</i>	<i>6/11/18 5521 D.P. Co. Bal.</i>		<i>6787</i>						<i>0</i>		

*R.W. 11.4.18  
Lords & London  
R/20/1W. 20/4/18. 376.*

*12474-13-2-18  
P 820  
12474-13-2-18*























No Budget Papers  
40  
P. H.

A.P. 1578-S-6.

### REPATRIATION SOLDIERS' WIVES AND CHILDREN CANADIAN EXPEDITIONARY FORCE

1313

This application must be signed by two responsible persons, one of whom must be a clergyman, the other the Secretary or Chairman of the Relief Committee of the Local Canadian Patriotic Fund; or if the applicant is in the United States, by the Secretary or Chairman of the Relief Committee of the Local Red Cross, certifying that to the best of their knowledge after careful investigation, the above statements are correct.

Signature of clergyman ..... *[Handwritten Signature]*

Signature of Secretary or Chairman of the Relief Committee of the Local Canadian Patriotic Fund.....

STATUTORY DECLARATION required of wives of soldiers in the Canadian Expeditionary Force who have returned from the United Kingdom or Europe, sailing therefrom on or after November 11th, 1918, and who claim refund of 3rd class fare for train and ocean journey.

This Statutory Declaration is to be filled in correctly in every detail, and a complete reply must be given to each question.

There must be no blanks and no dashes. If any portion of the Declaration is not applicable, the words "not applicable" must be given in answer to any such portion.

If the Applicant will take this form to the office of the local Canadian Patriotic Fund, or, if the Applicant resides in the United States, to the office of the Local Red Cross Committee, the officials of these organizations will assist the applicant to fill in this form in the required manner, in order that no delay may be caused by lack of information required.

Each statement is considered as being made on oath, and this form is to be signed and declared before a Barrister of the Supreme Court, Stipendiary Magistrate, Notary Public, Justice of the Peace, or Commissioner for the Administration of Oaths. In localities where there is an official before whom this Declaration may be declared, free of charge, the officers of the above-mentioned organizations will direct the Applicant to same.

On completion this Declaration is to be returned to the Paymaster-General (Repatriation Soldiers' Dependents), Ottawa, Canada.

1. Full name of Soldier  
Surname *Black* Christian Name *Smart. C.*

2. Regtl. No. Rank *Lieut* Original Unit *C. F. A.*

3. Full name of Wife  
Surname *Black* Christian Name *Hellen Elizabeth.*

4. Present Address of Wife  
*1 Murray Avenue Westmount, Montreal.*

5. Date of Marriage *May 11<sup>th</sup> 1918*  
(Marriage Certificate must be forwarded with this application, and will immediately be returned after inspection.)

6. From what date did you receive Separation Allowance?  
*May 11<sup>th</sup> 1918*

7. In what month did you receive the last payment of Separation Allowance made to you Overseas?  
*November*

8. To what place was this last payment addressed?  
*8 Thayer Street London W. I.*

9. Give particulars of last address in the United Kingdom or Europe before you proceeded to the Port of Embarkation in the United Kingdom to leave for Canada.  
*8 Thayer Street London W. I.*

M.F.W. 2604.  
106-D.P.-10M-2-19.  
1772-89-1401.

S. A. & A.  
AUG 12 1918  
F. R.





10. Name of Place County or Province Country

London

England

11. Give approximate date on which you left the above address.

December first 1918

12. Name of Port of Embarkation in the United Kingdom.

Dorchester

13. Name of ship upon which you left the United Kingdom.

Olympic

14. From what point did you commence your journey?

London

15. Give approximate date upon which the ship sailed from Port of Embarkation in the United Kingdom.

December eighth 1918

16. Give name of port at which you landed in Canada or the United States.

Halifax N.S.

17. Give name of destination in Canada to which you proceeded from the port at which you landed in Canada or the United States.

Montreal

18. Did you purchase your ticket for the train journey to your destination in Canada at the same time that you bought your ticket for the ship?

yes not applicable

If not, from whom and at what place did you buy your ticket for the train journey to your destination in Canada?

19. Did you travel 1st, 2nd or 3rd class?

- (1) On train in United Kingdom or Europe?
- (2) On the ship from the United Kingdom to Canada or United States?
- (3) On the train from the port in Canada or United States to your destination in Canada?

First-  
First-  
First-

N.B.—In answering the following question only the actual amounts paid by you or on your behalf must be claimed by you.

If any of your children travelled free, no claim must be made for refund of fare for that part of the journey during which such children travelled free, and in the column for the amount of fare the word "Free" must be written.

If any of your children travelled for half-fare during any part of the journey, the amount of half fare paid by you should be placed in the amount column and the words "half fare" written after the amount claimed.

It is pointed out that the actual amounts claimed by you may not be paid, as authority is given to refund only at the rate of 3rd class accommodation; but you should put in the actual amount paid by you, and no more than those amounts.

No refund for fare claimed for any child's journey will be paid until birth certificate for such child is forwarded.

21. Have you a receipt for all or part of transportation paid for? If so, please attach.

no

21. Actual amount paid by you or on your behalf on your return from last address in United Kingdom or Europe to your destination in Canada.

L. d. d.  
16-3-0.

	For Railway and Boat Fare from the last address in the United Kingdom or Europe to the Port of Embarkation.	For Fare for ocean journey from United Kingdom to Port of Disembarkation in Canada or United States.	For railway fare from Port in Canada or United States to destination in Canada.
For Yourself State Age.	L. d. d.	L. d. d.	L. d. d.
Twenty-one.	-19-6	13-13-0	1-10-6
For Children under 18 years of age.			
(Full names of children)	Age of Children		
not applicable			

N.B.—If the journey from last address in United Kingdom or Europe to the Port of Embarkation in the United Kingdom was partly by rail and partly by boat, a covering letter setting out particulars of the journey and the various fares paid should be returned with this Declaration.

If there are any explanations which you wish to make in connection with the amount of refund claimed, these explanations should be set out in a letter.

And I make this solemn declaration conscientiously believing it to be true, and knowing that it is of the same force and effect as if made under oath and in virtue of the Canada Evidence Act.

Signature of Applicant Helen Elizabeth Black

Place of Residence 1 Murray Ave

Declared before me at Westmount

this 5th day of August 1918

Signature of Barister of the Supreme Court, Stipendiary Magistrate, Notary Public, Justice of the Peace, or Commissioner for the Administration of Oaths.

